

**LAND-MARK SURVEYING**

Mark L. Miritz

Wisconsin Registered Land Surveyor S-2582

N9330 Knuteson Drive  
Whitewater, WI 53190  
Phone: (262) 495-3284  
FAX: (262) 495-8421  
LAND-MARKSURVEYING.COM

**PLAT OF SURVEY**  
**LOT 13, ELGIN CLUB, SECTION 4,**  
**GOVERNMENT LOT 4, TOWN 1**  
**NORTH, RANGE 17 EAST, LINN**  
**TOWNSHIP, WALWORTH COUNTY,**  
**WISCONSIN.**

**OWNERS: DAVID & JANICE KING**

**ORDERED BY: HUMMEL CONSTRUCTION**  
**N1958 COUNTY "O"**  
**DELAN, WI 53115**

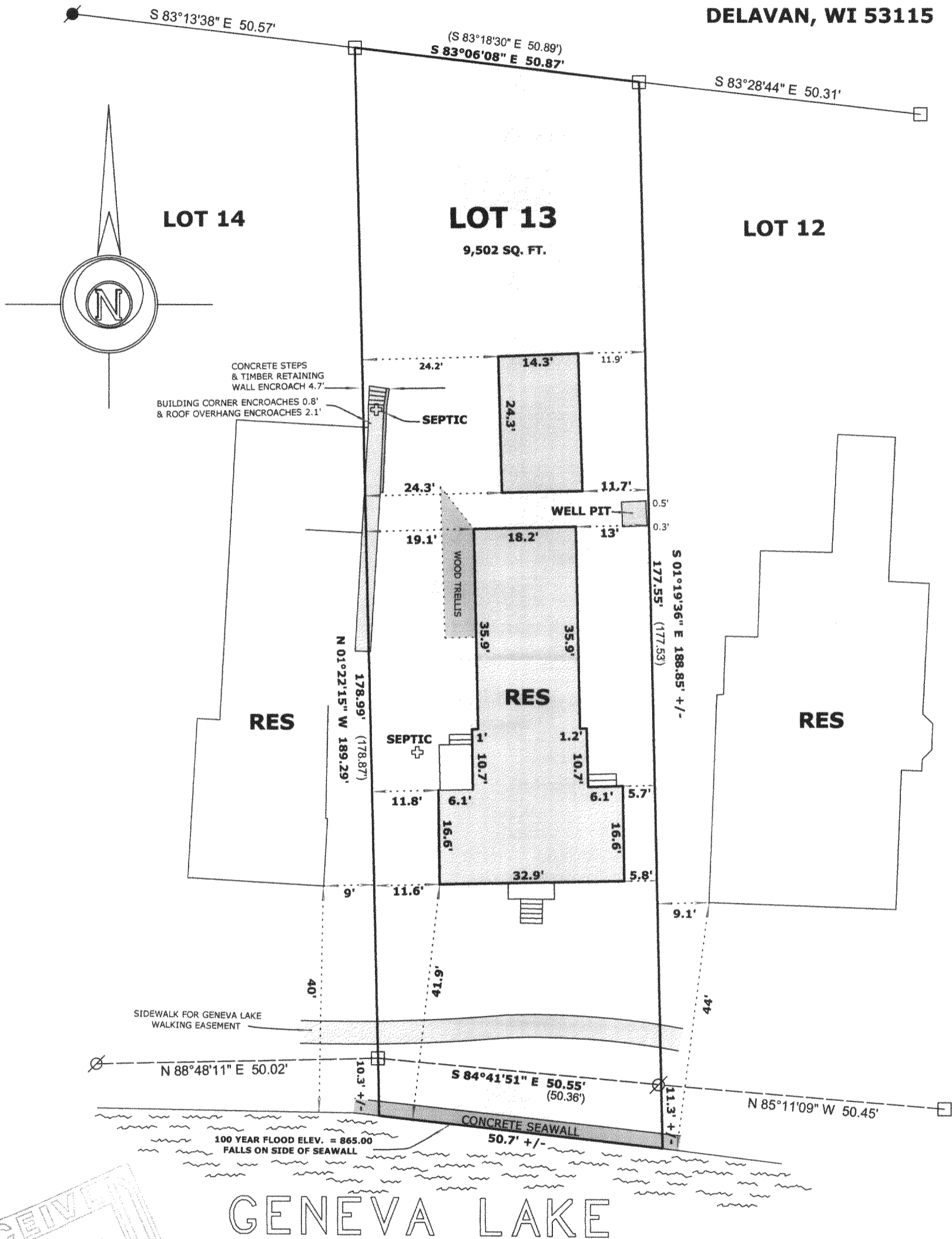

**LOT 14**

**LOT 13**

**LOT 12**

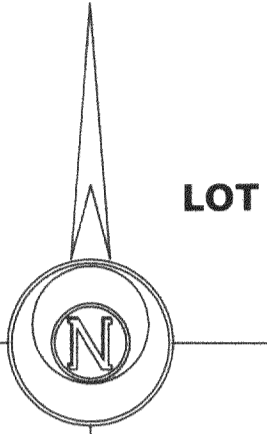

CONCRETE STEPS & TIMBER RETAINING WALL ENCROACH 4.7'  
BUILDING CORNER ENCROACHES 0.8' & ROOF OVERHANG ENCROACHES 2.1'

**RES**

**RES**

**RES**

RECEIVED  
JUL 26 2005

**LEGEND**

- ⊗ FOUND IRON PIPE
- FOUND IRON ROD
- ⊠ FOUND COUNTY MONUMENT
- FOUND 5" SQUARE LIMESTONE WITH CUT CROSS
- + CHISEL CUT IN CONCRETE
- SET IRON ROD, 24" LONG, WEIGHING 1.5 LBS./LINEAL FT., 3/4" DIA.
- ( x x ) RECORDED AS DIMENSION
- x-x- EXISTING FENCE



**SCALE: 1" = 20 FEET**

"I hereby certify that the above described property has been surveyed by me or under my direction and that the above map is a true representation thereof and shows the size and location of the property, its exterior boundaries, the location of all visible structures and dimensions of all principal buildings thereon, boundary fences, apparent easements, roadways and visible encroachments, if any."  
"This survey is made for the use of the present owners of the property, and also those who purchase, mortgage, or guarantee the title thereto within one year from date hereof."

*Mark L. Miritz*  
**MARK L. MIRITZ**  
**WISCONSIN REGISTERED**  
**LAND SURVEYOR S-2582**

**DATE: APRIL 16, 2005 JOB NO. 05.401**