

PLAT OF SURVEY
 LOT 17 LINWOOD 12T ADDITION & OULTOT 6 LINWOOD 2ND ADDITION

LOCATED IN THE NE 1/4 SECTION 15
 TOWN 1 NORTH, RANGE 17 EAST
 WALWORTH COUNTY, WISCONSIN

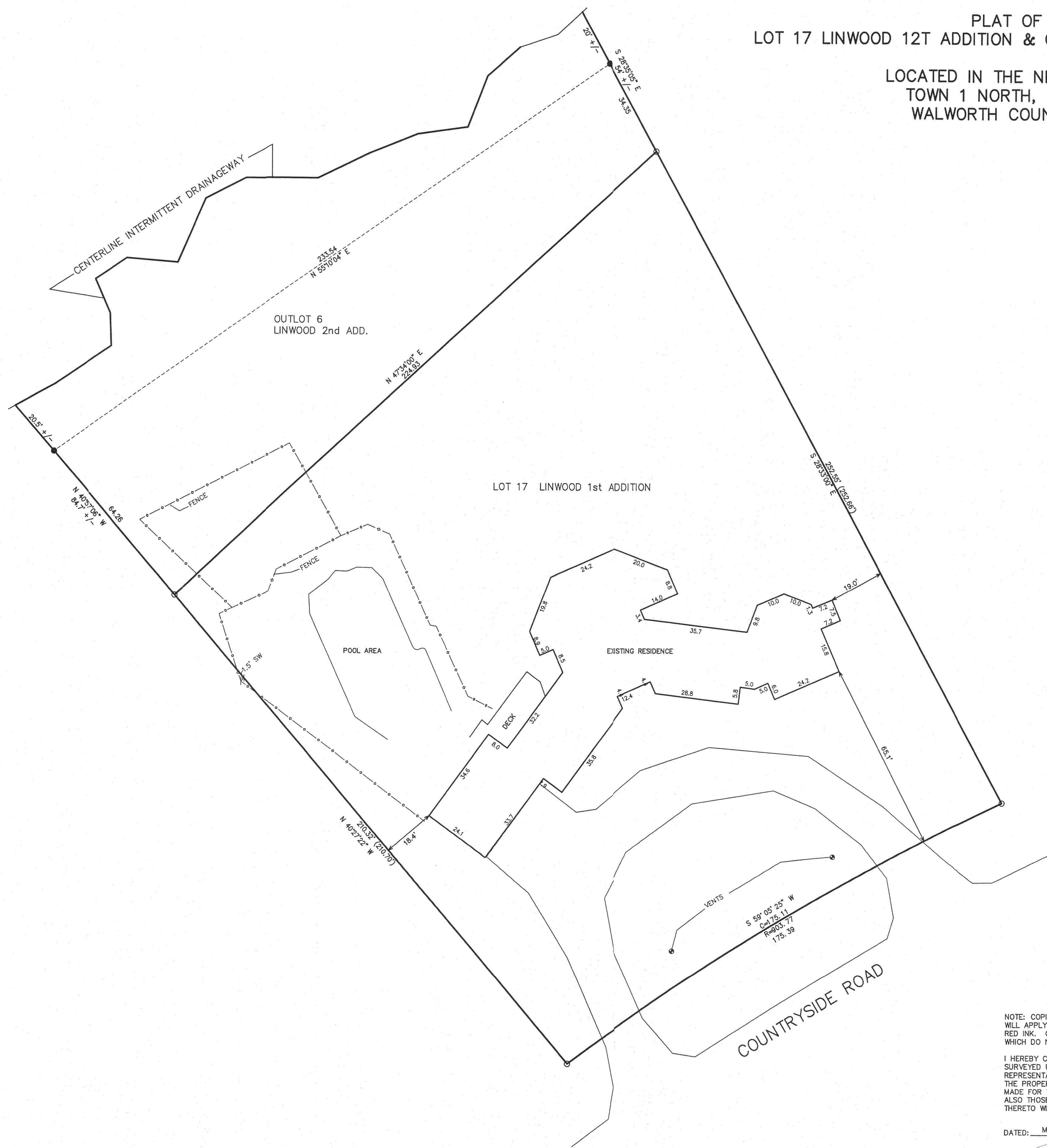

- LEGEND
- = FOUND IRON REBAR STAKE
 - (XXX) = RECORDED AS
 - = FOUND IRON PIPE STAKE

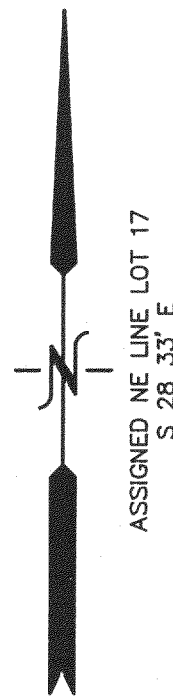
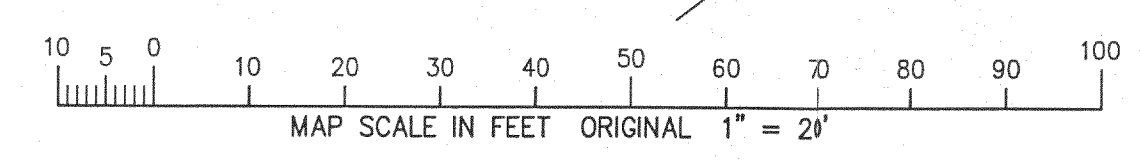

NOTE: COPIES OF THIS MAP TO WHICH THE FOLLOWING CERTIFICATE WILL APPLY SHOW SURVEYOR'S ORIGINAL SEAL AND SIGNATURE IN RED INK. COPIES BY ANY OTHER MEANS MAY HAVE ALTERATIONS WHICH DO NOT REPRESENT THE SURVEYOR'S WORK PRODUCT.

I HEREBY CERTIFY THAT THE ABOVE DESCRIBED PROPERTY HAS BEEN SURVEYED UNDER MY DIRECTION AND THAT THE ABOVE MAP IS A TRUE REPRESENTATION THEREOF AND SHOWS THE SIZE AND LOCATION OF THE PROPERTY AND ITS EXTERIOR BOUNDARIES. THIS SURVEY IS MADE FOR THE USE OF THE PRESENT OWNERS OF THE PROPERTY, AND ALSO THOSE WHO PURCHASE MORTGAGE, OR GUARANTEE THE TITLE THERETO WITHIN ONE YEAR FROM THE DATE HEREOF.

DATED: MAY 12, 2005

Peter S. Gordon
 PETER S. GORDON R.L.S.: 2101

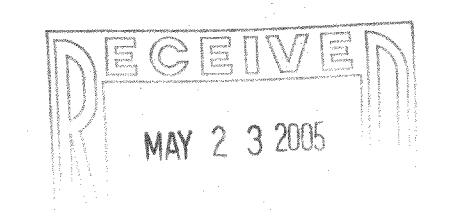

WORK ORDERED BY:
 GENEVA BUILDING SYSTEMS
 PO BOX 442
 LAKE GENEVA, WI. 53147

FARRIS, HANSEN & ASSOCIATES, INC.
 ENGINEERING - ARCHITECTURE - SURVEYING
 7 RIDGWAY COURT P.O. BOX 437
 ELKHORN, WISCONSIN 53121
 OFFICE: (262) 723-2098 FAX: (262) 723-5886

REVISIONS
PROJECT NO. 6777
DATE 05-12-05
SHEET NO. 1 OF 1

ILWA 0002
 ILWB 0004

117-2573