

**LAND-MARK SURVEYING**

**Mark L. Miritz**

Wisconsin Registered Land Surveyor S-2582

N9330 Knuteson Drive  
Whitewater, WI 53190  
Phone: (262) 495-3284  
FAX : (262) 495-8421  
LAND-MARKSURVEYING.COM

**LOT 15, ELGIN CLUB, SECTION 4,  
GOVERNMENT LOT 4, TOWN 1  
NORTH, RANGE 17 EAST,  
WALWORTH COUNTY,  
WISCONSIN.**

ORDERED BY: HUMMEL CONSTRUCTION  
N1958 COUNTY "O"  
DELAVAN, WI. 53115

OWNER: NEWMAN

**PLAT OF SURVEY**

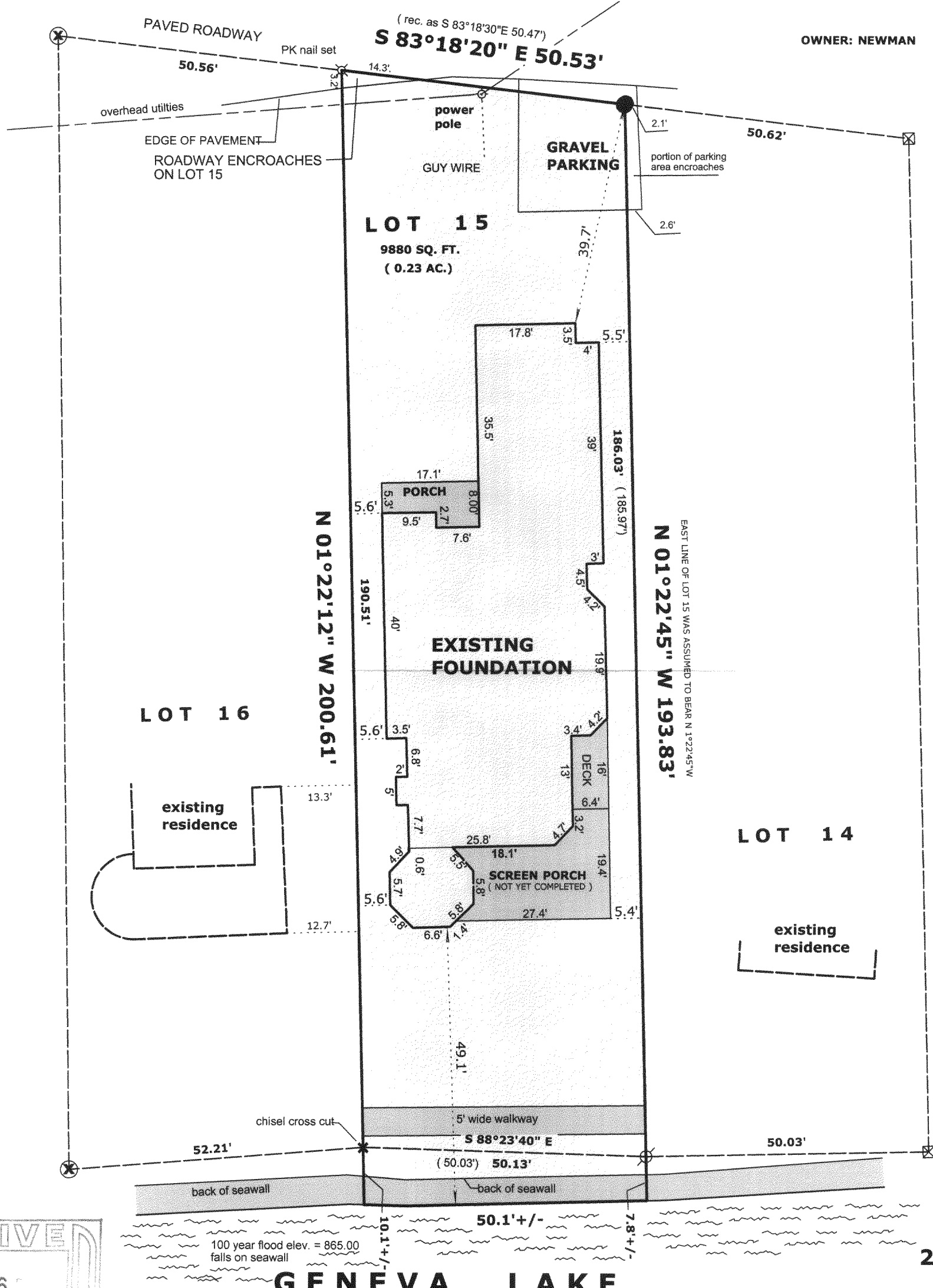

RECEIVED  
JAN - 6 2004

**LEGEND**

- FOUND IRON PIPE
- FOUND IRON ROD
- FOUND COUNTY MONUMENT
- FOUND CONCRETE MONUMENT
- CHISEL CUT IN CONCRETE
- SET IRON ROD, 24" LONG, WEIGHING 1.5 LBS./LINEAL FT., 3/4" DIA.
- ( x x ) RECORDED AS DIMENSION
- EXISTING FENCE



"I hereby certify that the above described property has been surveyed by me or under my direction and that the above map is a true representation thereof and shows the size and location of the property, its exterior boundaries, the location of all visible structures and dimensions of all principal buildings thereon, boundary fences, apparent easements, roadways and visible encroachments, if any."  
 "This survey is made for the use of the present owners of the property, and also those who purchase, mortgage, or guarantee the title thereto within one year from date hereof."

*Mark L. Miritz*  
**MARK L. MIRITZ**  
**WISCONSIN REGISTERED**  
**LAND SURVEYOR S-2582**

DATE: OCT. 28, 2004 JOB NO. 04.101

IEC-15

117-2500