

Proposed Lot Line Adjustment

Part of Lot 20 of Elgin Club, a subdivision located in the Southwest 1/4 of Section 4, Town 1 North, Range 17 East, Town of Linn, Walworth County, Wisconsin, described as follows: Begin at an iron pipe marking the North-east corner of said Lot 20; thence South 0°05'52" West, along the East line of said Lot 20, 170.49 feet to a chiseled cross on the meander line of Geneva Lake, said cross being approximately 30.9 feet North 0°05'52" East of the Shore of said Geneva Lake; thence North 72°15'07" West, along said meander line, 15.00 feet to a chiseled cross, said cross being approximately 30.3 feet North 0°06'40" East of the Shore of said Geneva Lake; thence North 0°06'40" East, 170.61 feet to the North line of said Lot 20; thence South 71°45'45" East, along said North line, 15.00 feet to the Point of Beginning. Also to include the lands lying between the above described meander line and the shore of Geneva Lake as encompassed by the above described bearings and distances from said meander line to the shore. Said parcel contains 0.066 acre (2,874 sq. ft.) of land, more or less.

Plat of Survey

of
Lot 19 of Elgin Club,

a subdivision located in the Southwest 1/4 of Section 4, Town 1 North, Range 17 East, Town of Linn, Walworth County, Wisconsin.

Surveyed for: **Helen Kemmerly**
4307 North Osage
Tuscon, Arizona, 85718

Mike Riordan
P.O. Box 1199
Crystal Lake, Illinois, 60039

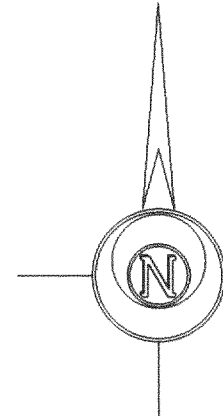

Bearings reference to the plat of Elgin Club.

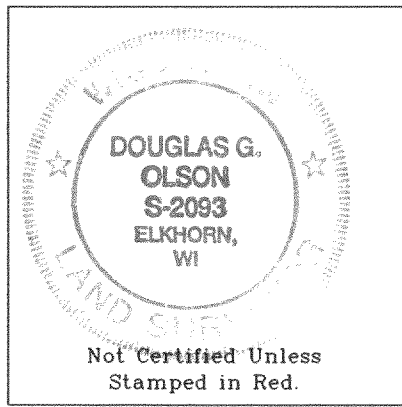
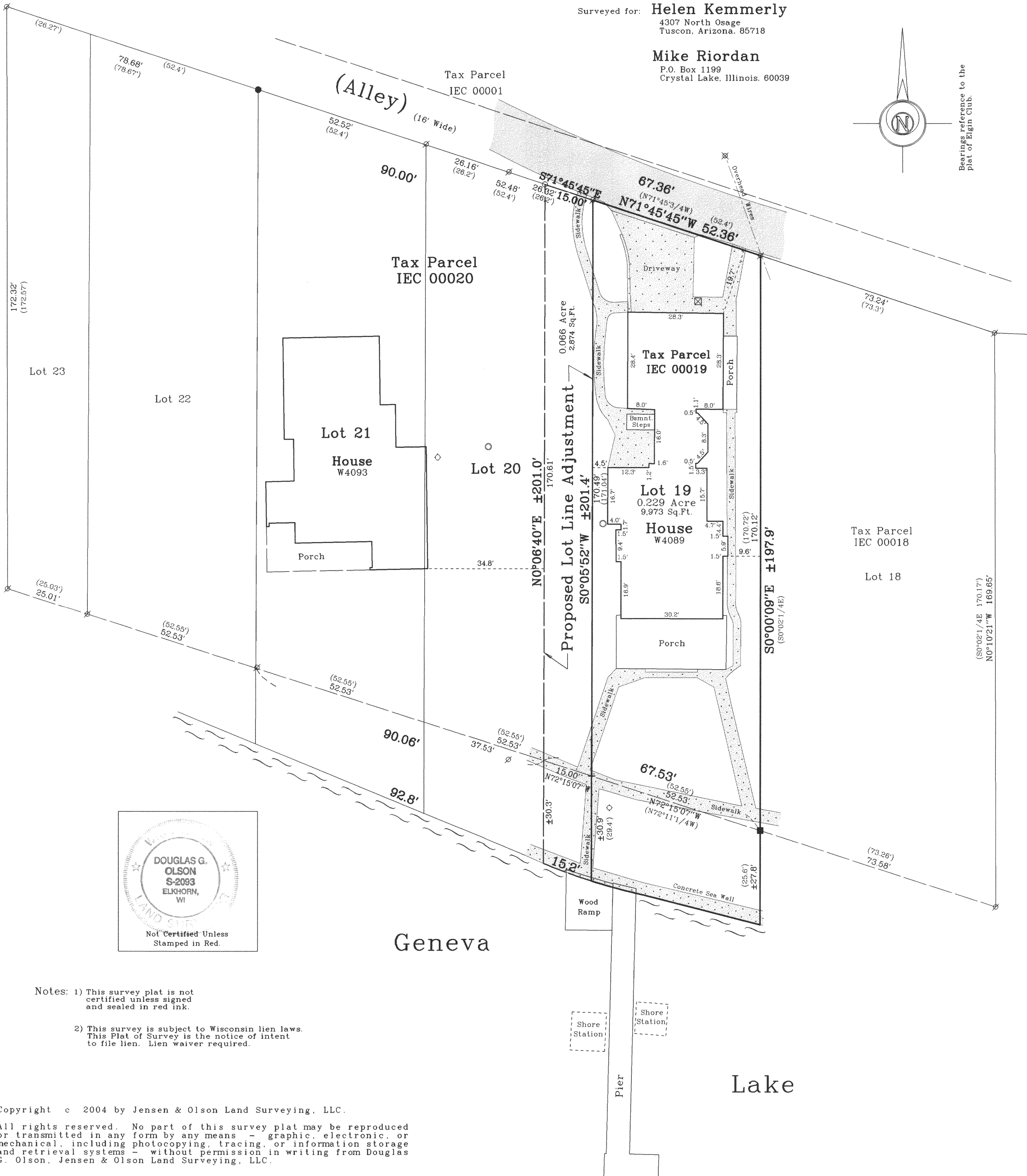

- Notes: 1) This survey plat is not certified unless signed and sealed in red ink.
2) This survey is subject to Wisconsin lien laws. This Plat of Survey is the notice of intent to file lien. Lien waiver required.

Copyright © 2004 by Jensen & Olson Land Surveying, LLC.
All rights reserved. No part of this survey plat may be reproduced or transmitted in any form by any means - graphic, electronic, or mechanical, including photocopying, tracing, or information storage and retrieval systems - without permission in writing from Douglas G. Olson, Jensen & Olson Land Surveying, LLC.

I, Douglas G. Olson, Wisconsin Registered Land Surveyor, do hereby certify that this survey was performed by me or under my direction in full compliance with the owner's/agent's instructions and Chapter A-E 7 of the Wisconsin Administrative Code "Minimum Standards for Property Surveys"; and that this map is an accurate representation thereof to the best of my knowledge and belief.

Douglas G. Olson
Wisconsin Registered Land Surveyor - 2093

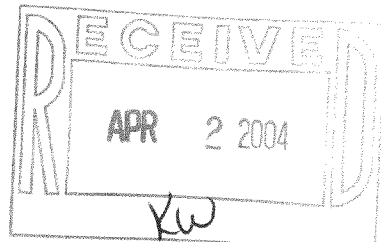

2003.174	Sheet 1 of 1 Sheets	Jensen & Olson Land Surveying, LLC 45 South Wisconsin Street P.O. Box 322 Elkhorn, Wisconsin, 53121 Telephone (262) 723-3434 Facsimile (262) 723-8044	Scale in Feet 1" = 20'	Survey Date: January 28, 2004.
	Job Reference Number 2003.174			Revisions:

IEC-19 + P.I. IEC-20

117-2418