

560  
556.27  
3.73

NORTH  
Scale 1" = 50'

LAKE GENEVA

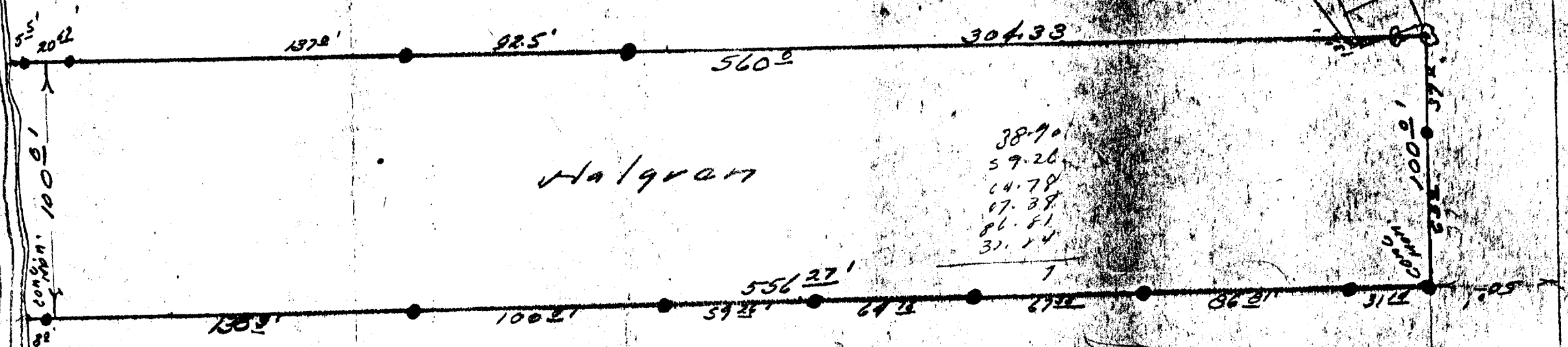

38.70  
59.26  
64.79  
67.39  
86.81  
31.14

Halifax

Comm at a concrete mon. that is 1048.08 feet North of and  
692.34 feet East of the West 1/4 Section cor of Section 12, T. 1. N, R. 17. E.  
of the 4th P.M., thence North 556.27 to a point in the shore of  
Lake Geneva, thence northeasterly along the shore of Lake Geneva  
100 feet to a point that is 1608.08 feet North of and 792.34 feet East of the  
West 1/4 Section cor of Section 12, T. 1. N, R. 17. E., of the 4th P.M.;  
thence South 560.0 feet to a point, thence West 100.0 feet  
to the place of beginning.

New Cert. Sec. # 483 117-216 & k

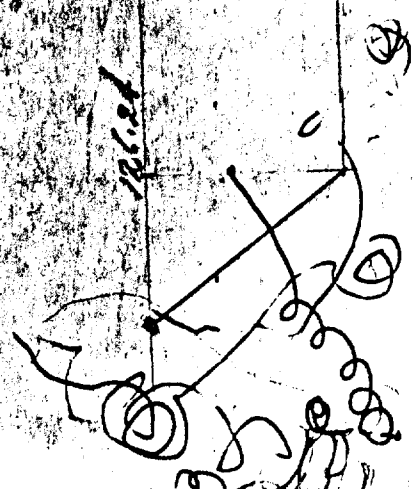

34

8/14/26

Survey for bridge  
lot 1, Lakeside

Found square stone

Found stake at S.W.

iron stake at S.E.

N. line 50+60 ft.

iron stke under.

At Seers request set

N. line and running

lot 1, making

as sold run app

and house to west,

are on lot 2 are

3 iron stks set

Seers,

Park or Elgin Club,

mons. N.E. & N.W. corners

cor. and stone and <sup>walk</sup>

cor. E. line 174' to N. line at

E. line 174' to stone with

and wood stake at S.W. cor.

off a strip 15' wide at

to ~~the~~ the S.E. cor. of

the east line of lot 1

parallel to Seers house

Seers house & house west

not parallel.

on new east line,

Elgin Club - Lot 1

117-226 sk ✓