

MARY ANN GERNAND
 REMAX GENEVA REALTY
 101 BROAD ST.
 LAKE GENEVA, WI
 53147

PLAT OF SURVEY

J.K. SURVEYING INC.
 N3705 WILLOWBEND LANE
 LAKE GENEVA, WI, 53147
 262-248-3697

- OF -

LOT 13 GENEVA OAKS A SUBDIVISION LOCATED IN GOV'T.
 LOT 3, THE NW 1/4 OF SECTION 4, T.1.N., R.17.E. WALWORTH
 COUNTY, WISCONSIN.

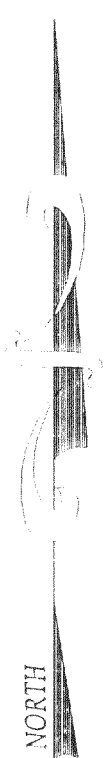
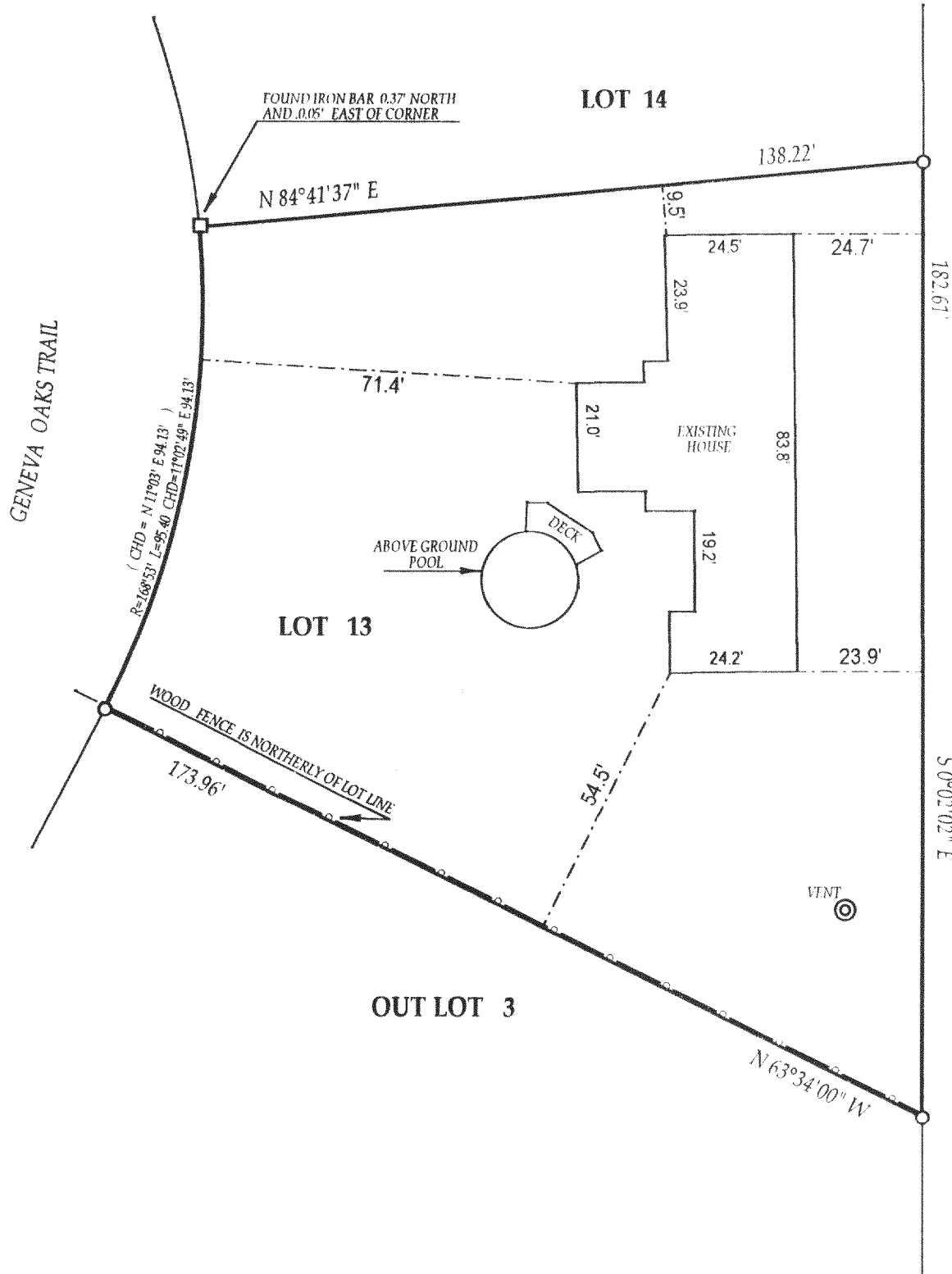

- () = recorded as
- = found iron bar
- = found iron pipe
- = set iron pipe
- = set iron bar

SCALE 1" = 30'

JOB # 03-101

~~TAX ID # 03-101~~

IG0-13

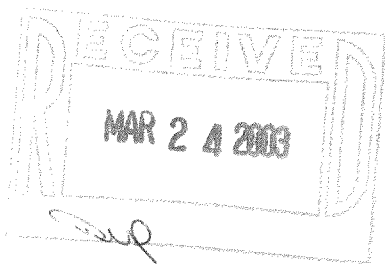

COMPARE LEGAL DESCRIPTION ABOVE AND DRAWING WITH DEED. FOR BUILDING RESTRICTIONS AND EASEMENTS NOT SHOWN, REFER TO DEED, ABSTRACT SOURCES AND LOCAL MUNICIPAL CODES. NOTIFY THE SURVEYOR IMMEDIATELY OF ANY DISCREPANCY.

"I hereby certify that I have surveyed the above described property and that the above map is a true representation thereof and shows the size and location of all visible structures, apparent easements and encroachments if any."

This survey is made for the present owners of the property, and those who purchase, mortgage, or guarantee the title thereto, within one year from the date hereof.

DATED THIS 11 TH, DAY OF MARCH 20 03.

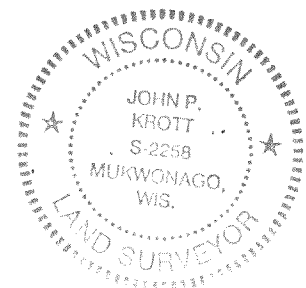

John P. Krott

JOHN KROTT S-2258
 Wisconsin Registered Land Surveyor
 (original if signed in red)

117-2256