

Plat of Survey

of
Lots 13, 14 and 15 of Paradise Vista,
 a subdivision located in the Northeast 1/4 of the Southeast
 1/4 of Section 1, Town 1 North, Range 17 East, Town of Linn,
 Walworth County, Wisconsin.

Surveyed for: **Border Carpentry, Ltd.**
 N3279 Quail Road
 Lake Geneva, Wisconsin. 53147

Center 1/4 Corner
 Section 1-1-17
 N 213,363.49
 E 2,422,000.90

East 1/4 Corner
 Section 1-1-17
 N 213,418.79
 E 2,424,643.72

S 88°48'05" W 2643.41'

North line of the Southeast 1/4 of Section 1-1-17.

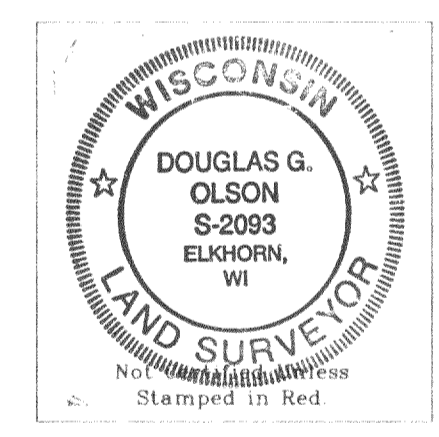
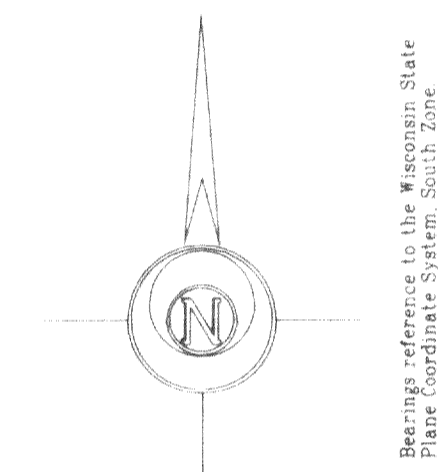
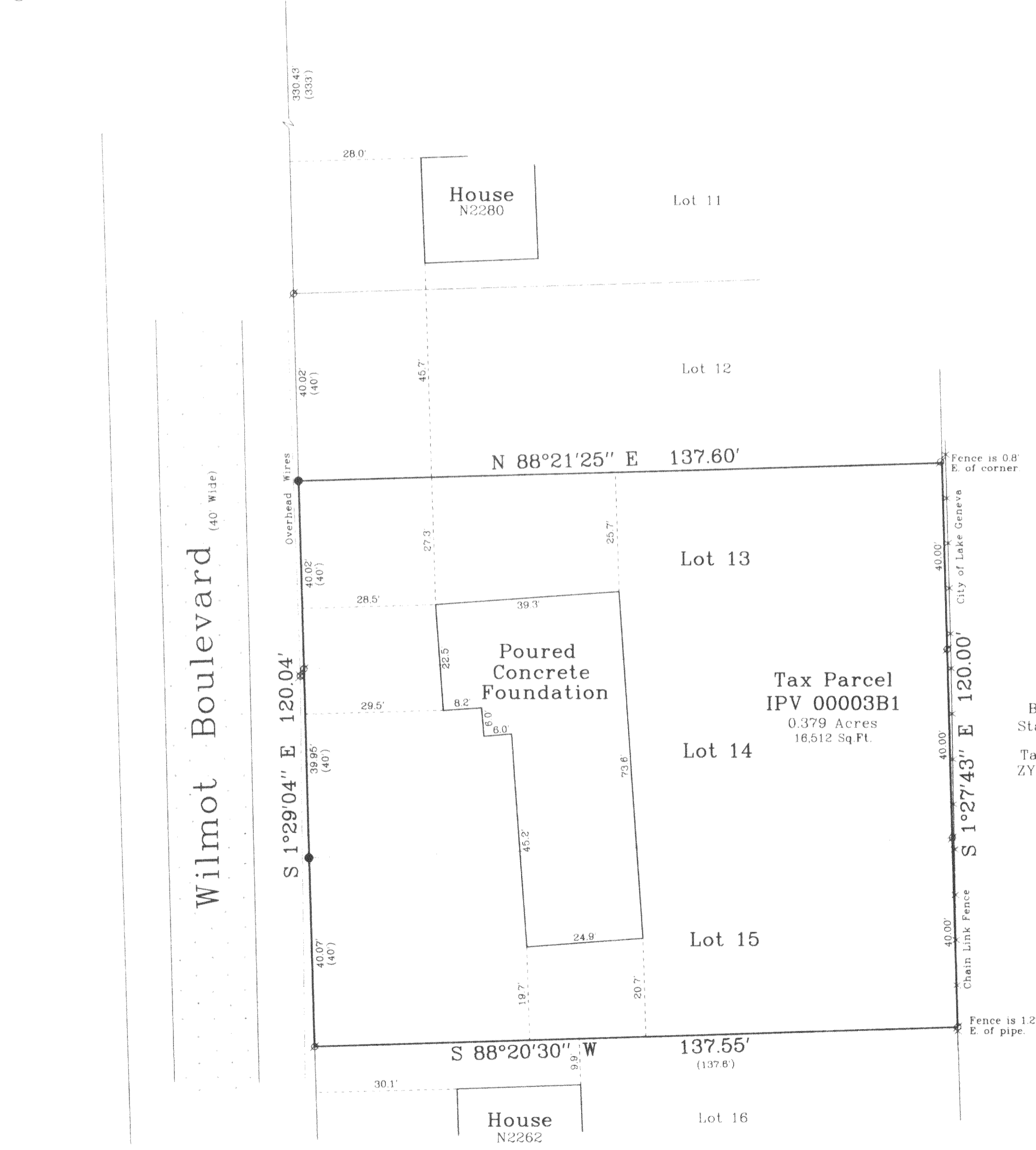

- Notes: 1) This survey plat is not certified unless signed and sealed in red ink.
 2) This survey is subject to Wisconsin lien laws. This Plat of Survey is the notice of intent to file lien. Lien waiver required.

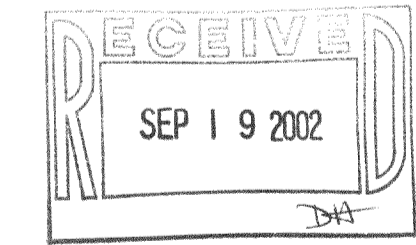

Copyright © 2001 by Jensen & Olson Land Surveying, LLC.
 All rights reserved. No part of this survey plat may be reproduced or transmitted in any form by any means - graphic, electronic, or mechanical, including photocopying, tracing, or information storage and retrieval systems - without permission in writing from Douglas G. Olson, Jensen & Olson Land Surveying, LLC.

I, Douglas G. Olson, Wisconsin Registered Land Surveyor, do hereby certify that this survey was performed by me or under my direction in full compliance with the owner's/agent's instructions and Chapter A-E 7 of the Wisconsin Administrative Code "Minimum Standards for Property Surveys", and that this map is an accurate representation thereof to the best of my knowledge and belief.

Douglas G. Olson
 Wisconsin Registered Land Surveyor - 2093

Survey Date: November 9, 2001
 Revisions:

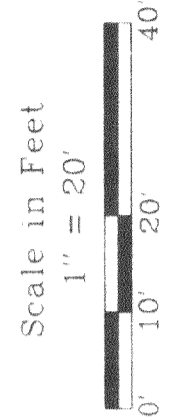

Jensen & Olson Land Surveying, LLC
 45 South Wisconsin Street P.O. Box 322
 Elkhorn, Wisconsin 53121
 Telephone (262) 723-3434
 Facsimile (262) 723-8044

Legend
 Found County Section Corner
 Found Iron Pipe
 Found Iron Pole
 Set Wood Stake
 Recorded Information
 Utility Pole
 Asphalt Surface

Sheet 1 of 1 Sheets
 Job Reference Number
2001.154

2001.154