

PLAT OF SURVEY

-OF-

LOT 13 OF ALTA VISTA ESTATES, LOCATED IN GOVERNMENT LOT 1, GOVERNMENT LOT 2 AND IN THE SOUTHEAST 1/4 OF THE NORTHEAST 1/4 OF SECTION 4, TOWNSHIP 1 NORTH, RANGE 17 EAST, TOWN OF LINN, WALWORTH COUNTY, WISCONSIN.

TOGETHER WITH THE RIGHTS OF INGRESS AND EGRESS OVER AND ACROSS THOSE PARCELS BORDERING THE SHORE OF GENEVA LAKE DESIGNATED AS PARCELS 2, 3, 4, 5 AND 6.

SURVEY FOR: RE/MAX GENEVA REALTY, LTD.
SURVEY LOCATION: N2298 ALTA VISTA DRIVE

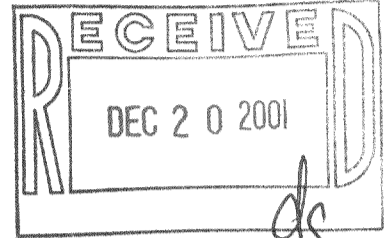

LEGEND

○ FOUND IRON PIPE

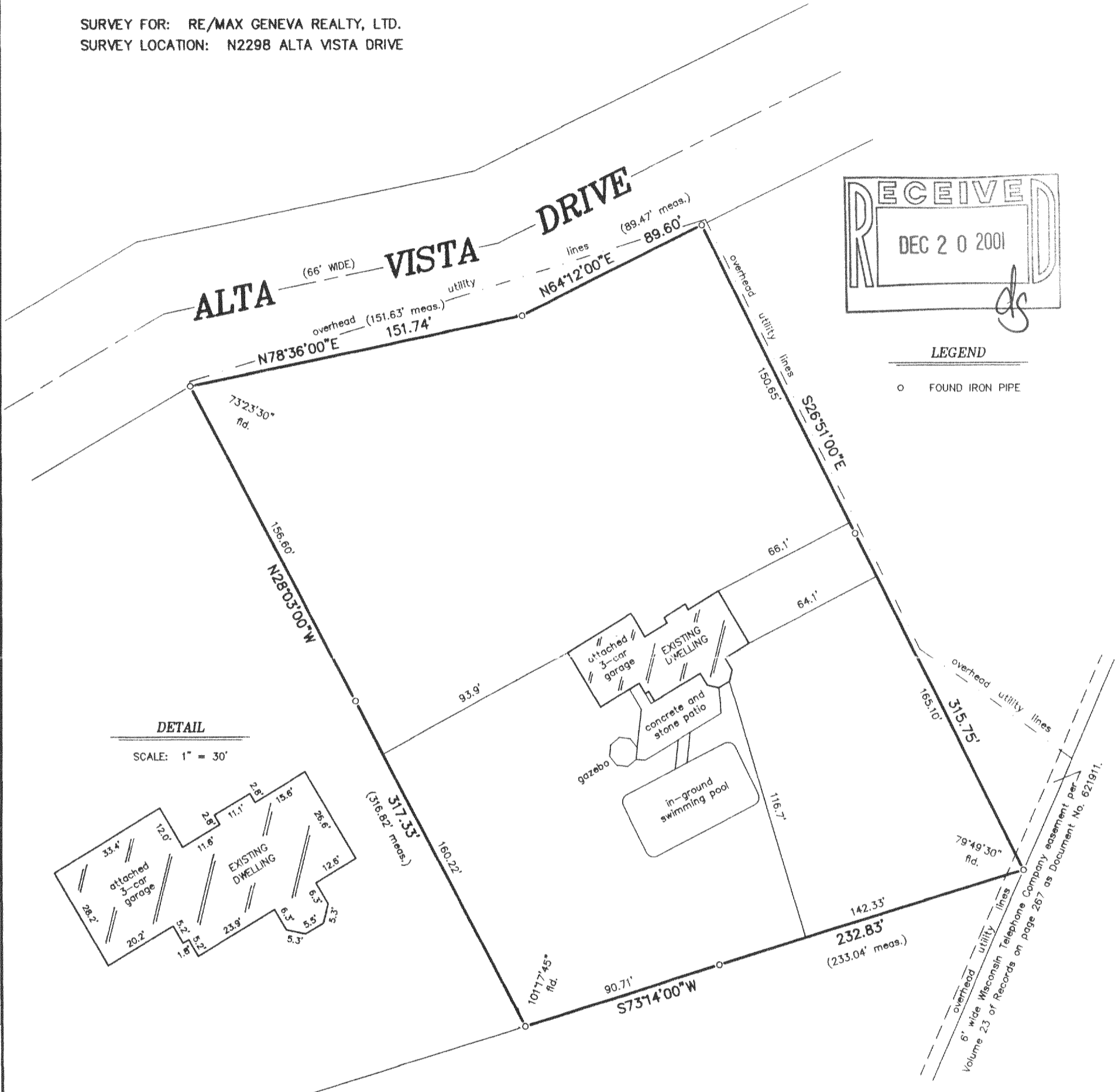

DETAIL

SCALE: 1" = 30'

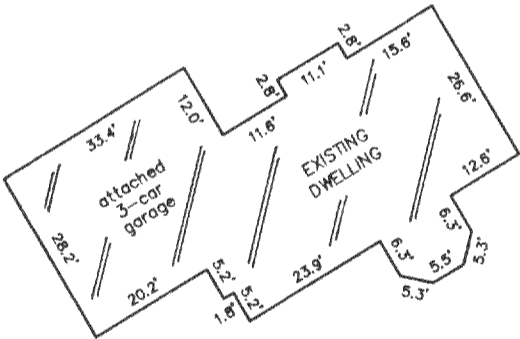

SCALE:

1" = 50'

"I hereby certify that I have surveyed the above described property and that the above map is a correct representation thereof and shows the size and location of the property, its exterior boundaries, the location of all visible structures and dimensions of all principal buildings thereon, boundary fences, apparent easements, roadways and encroachments, if any."

"This survey is made for the use of the present owners of the property, and those who purchase, mortgage, or guarantee the title thereto within one year from date hereof."

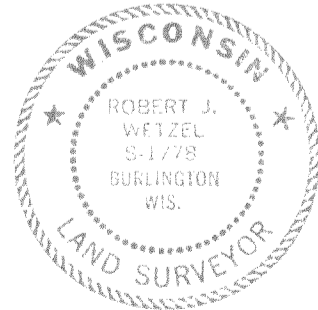

THIS IS NOT AN ORIGINAL PRINT UNLESS THIS SEAL IS RED.

Robert J. Wetzel
ROBERT J. WETZEL S-1778

AUGUST 14, 2001
DATE

5085
JOB NUMBER

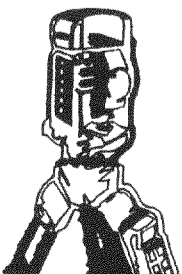

B.W. SURVEYING, INC.

LAND SURVEYS
MAPPING AND PLANNING
412 N. PINE STREET
BURLINGTON, WI 53105
(262)-767-0225

IAV-11 ✓

117-2087