

PLAT OF SURVEY

C.L. SHADY LANE (66') WIDE

ORDERED BY: PAT SOWTAG
P.O. BOX 698
LAKE GENEVA, WI 53147

DESCRIPTION: THE WEST LINE OF LOT 1, BLOCK 1 FOREST REST, LOCATED IN T1N, R17E, WALWORTH COUNTY WISCONSIN.

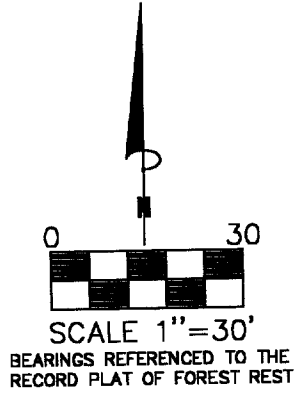
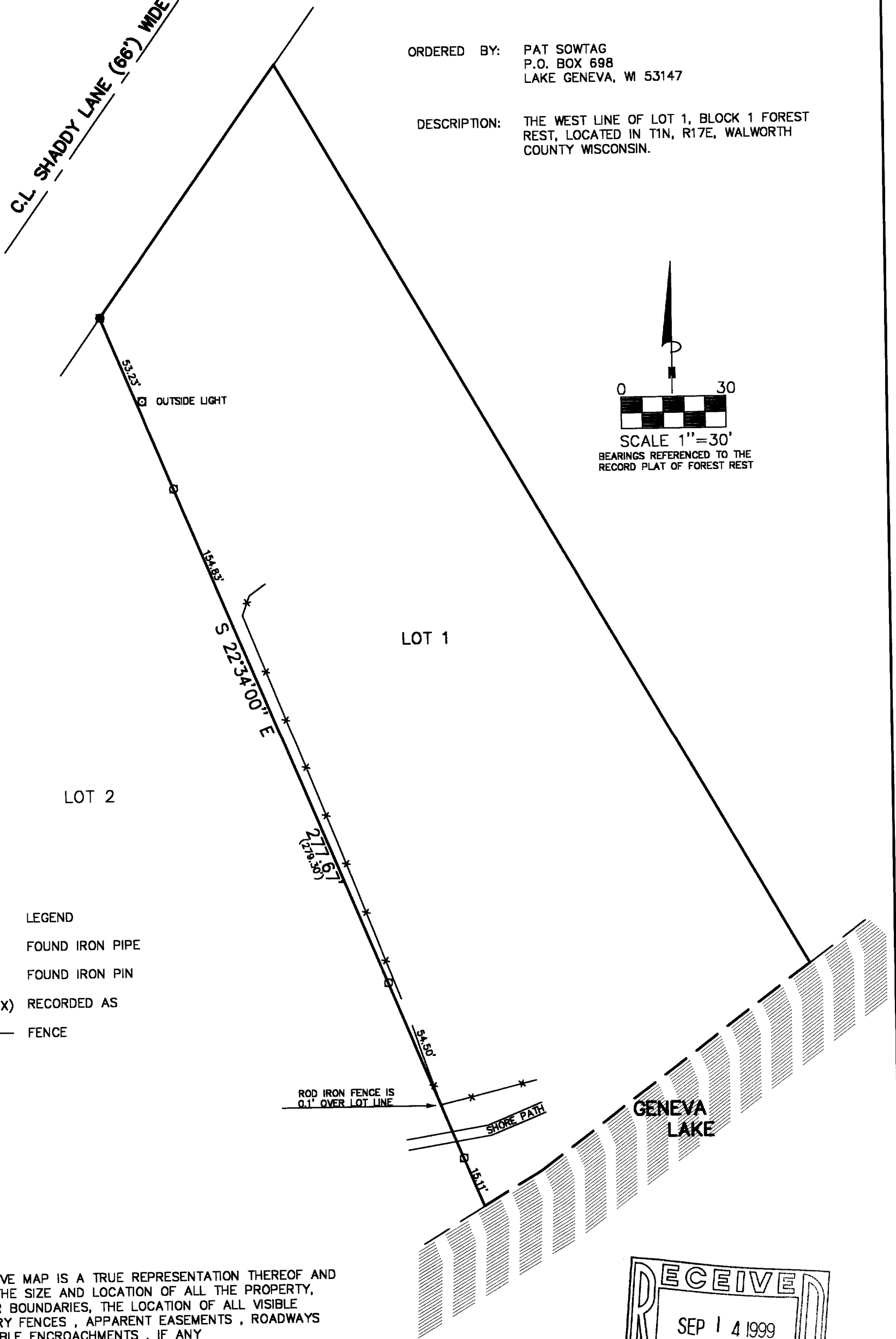

- LEGEND
- FOUND IRON PIPE
 - FOUND IRON PIN
 - (XXXX) RECORDED AS
 - *— FENCE

THE ABOVE MAP IS A TRUE REPRESENTATION THEREOF AND SHOWS THE SIZE AND LOCATION OF ALL THE PROPERTY, EXTERIOR BOUNDARIES, THE LOCATION OF ALL VISIBLE BOUNDARY FENCES, APPARENT EASEMENTS, ROADWAYS AND VISIBLE ENCROACHMENTS, IF ANY

THIS SURVEY IS MADE FOR THE USE OF THE PRESENT OWNERS OF THE PROPERTY, AND ALSO THOSE WHO PURCHASE, MORTGAGE OR GURANTEE TITLE THERETO WITHIN ONE (1) YEAR FROM DATE HERETO.

JOHN P. KROTT, R.L.S. 2258

DATE: 9-1-1999
PATHFINDER SURVEYING
FORMERLY KOLB LAND CONSULTING
929 WILLIAMS STREET LAKE GENEVA, WI. 53147
(414) 248-3697

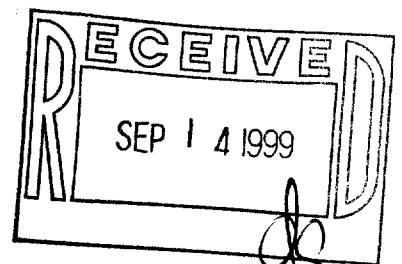

NOTE: THIS IS NOT A CERTIFIED COPY UNLESS SEAL IS IN RED.
JOB NUMBER #99194 1-17-IRF 0001

IFR-1
117-1814