

Detail

1" = 40'

Plat of Survey

of
Tax Parcel IMA-2A.

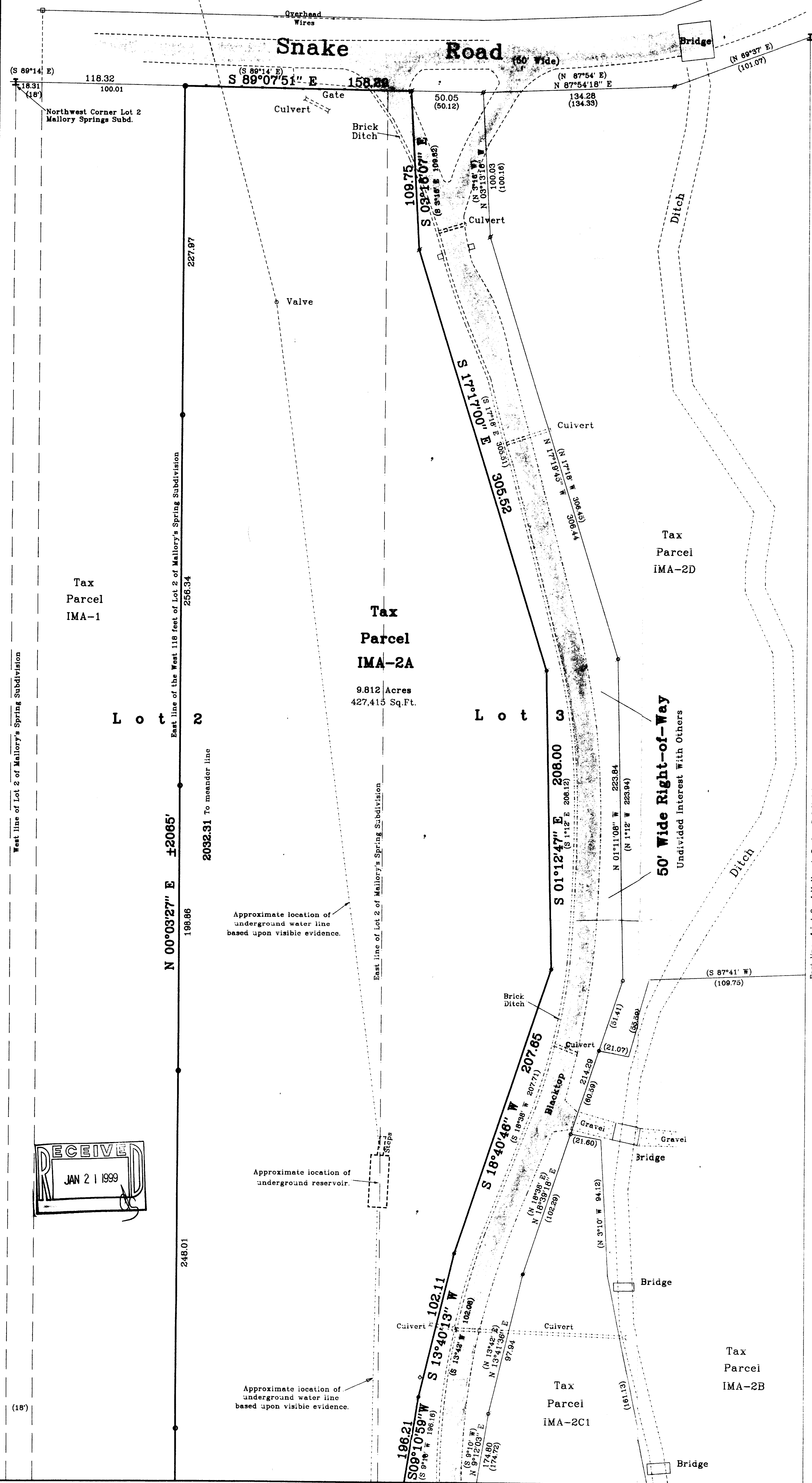

PARCEL A more particularly described as follows:

A parcel of land being part of Lots 2 and 3 of Mallory's Spring Subdivision, which is located in Government Lot 3, of Section 3, Town 1 North, Range 17 East, Town of Linn, Walworth County, described as follows: to-wit: Commencing at an iron nail at the Northwest Corner of said Lot 2; thence South 89°07'51" East, along the North line of said Lot 2, 118.32 feet to the Point of Beginning; thence continuing South 89°07'51" East, along the North line of said Lots 2 and 3, 158.29 feet to the westerly line of a 50' wide right-of-way; thence South 3°16'07" East, along said westerly line, 109.75 feet; thence South 17°17'00" East, along said westerly line, 305.52 feet; thence South 1°12'47" East, along said westerly line, 208.00 feet; thence South 18°40'46" West, along said westerly line, 207.65 feet; thence South 13°40'13" West, along said westerly line, 102.11 feet; thence South 9°10'59" West, along said westerly line, 196.21 feet; thence South 33°27'36" East, along said westerly line, 186.54 feet; thence South 7°06'48" East, along said westerly line, 70.54 feet; thence South 11°11'39" West, along said westerly line, 80.03 feet; thence South 26°22'30" West, along said westerly line, 125.41 feet; thence South 7°07'37" West, along said westerly line, 146.48 feet; thence South 13°31'09" East, along said westerly line, 69.49 feet; thence South 50°55'17" East, along said westerly line, 133.51 feet; thence South 19°23'51" West 104.95 feet; thence South 33°22'22" West 46.70 feet; thence South 41°13'53" West 55.52 feet; thence South 10°48'27" West 46.33 feet to an iron pipe on the meander line of Geneva Lake; said pipe being approximately 42.9 feet North 10°48'27" East of the shore of said Geneva Lake; thence North 87°27'06" West, along said meander line, 176.18 feet to a concrete monument, said monument being approximately 32.7 feet North 0°03'27" East of the shore of said Geneva Lake; thence North 0°03'27" East, parallel with and 118 feet East of the West lot line of said Lot 2, 2032.31 feet to the Point of Beginning.

Also to include the lands lying between said meander line and the shore of Geneva Lake as encompassed by the above described bearings and distances between said shore line and meander line

The above described parcel contains 9.812 acres (427,415 sq. ft.) of land, more or less.

Surveyed for: **Mr. Harold Hartshorne**
#3601 Hartshorne Lane
Lake Geneva, Wisconsin 53147

Total Site
1"=200'

Approximate location of underground reservoir.

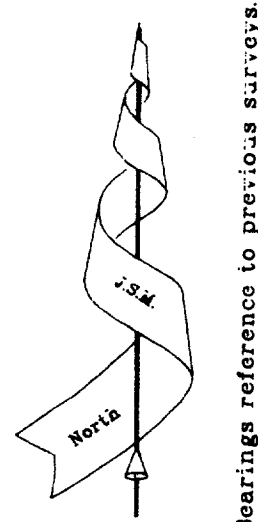

See Detail of North Part at Left.

Match Line

See Detail of South Part on Sheet 1.

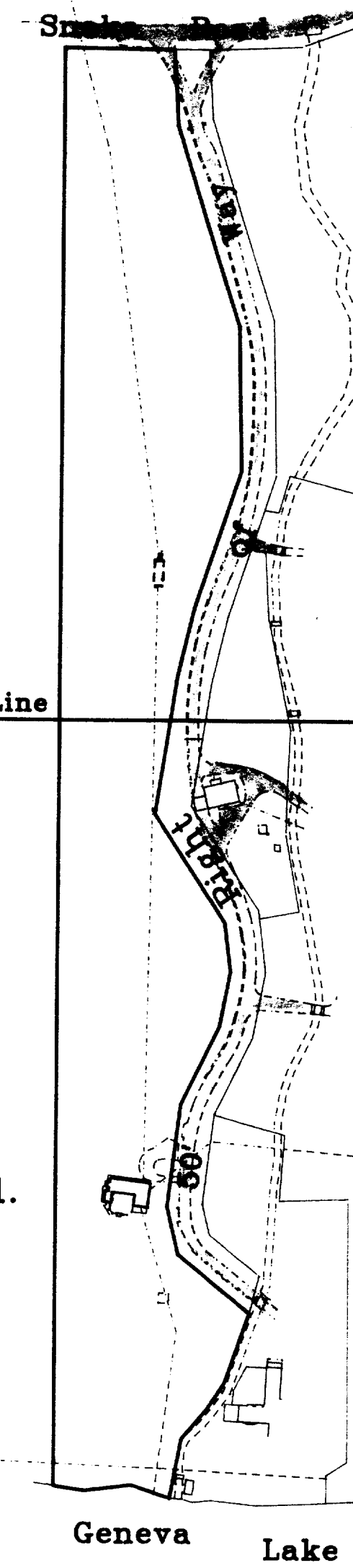

Match Line

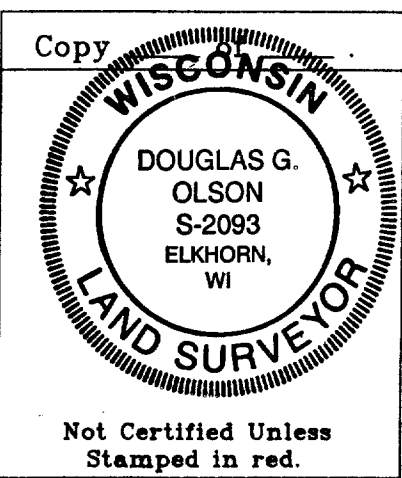

Note: This survey plat is not certified unless signed and sealed in red ink.

Note: This survey is subject to Wisconsin lien laws. This Plat of Survey is the notice of intent to file lien. Lien waiver required.

Copyright © 1998 by Jensen & Olson Land Surveying, LLC

All rights reserved. No part of this survey plat may be reproduced or transmitted in any form by any means - graphic, electronic, or mechanical, including photocopying, tracing, or information storage and retrieval systems - without permission in writing from Douglas G. Olson, Jensen & Olson Land Surveying, LLC.

I, Douglas G. Olson, Wisconsin Registered Land Surveyor, do hereby certify that this survey was performed by me, or under my direction in full compliance with the owner's agent's instructions and Chapter A-E 7 of the Wisconsin Administrative Code "Minimum Standards for Property Surveys", and that this map is as accurate representation thereof to the best of my knowledge and belief.

Date: 12-23-98

Douglas G. Olson R.L.S. 2093

Sheet 2 of 2 Sheets.
Job Reference Number
1998.069

- Legend**
- Found Concrete Monument
 - ⊕ Found Rail
 - Found Iron Pipe
 - Found Iron Rod, 3/4" diameter
 - () Recorded as Dimension
 - Utility Pole
 - Cover
 - Fence
 - Lamp
 - Blacktop Surface unless noted
 - ▨ Concrete Surface unless noted
 - Spigot

Jensen & Olson Land Surveying, LLC

45 South Wisconsin Street P.O. Box 322
Elkhorn, Wisconsin 53121
Telephone: (414) 723-3434
Facsimile: (414) 723-8044

Scale in Feet

1" = 40'

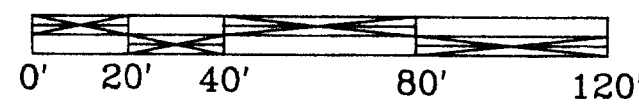

Mapping date: Dec. 23, 1998.

Revisions:

690'8661

117-1775

