

PLAT OF SURVEY OF  
 LOT 4 OF BLACK POINT FARM  
 A SUBDIVISION LOCATED IN SEC 8 & 9  
 T1N., R17E., WALWORTH COUNTY, WI

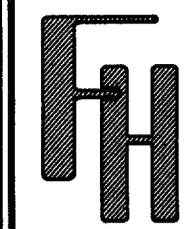

PLAT OF SURVEY OF  
 LOT 4 OF BLACK POINT FARM  
 A SUBDIVISION LOCATED IN SEC 8 & 9  
 T1N., R17E., WALWORTH COUNTY, WI

WORK ORDERED BY:  
 RAULAND AGENCY  
 118 KENOSHA ST.  
 WALWORTH, WI

FARRIS, HANSEN & ASSOCIATES, INC  
 Engineering, Architecture, Surveying  
 7 Ridgway Court P.O. Box 437  
 ELKHORN, WISCONSIN 53121  
 Office: (414) 723-2098  
 Fax: (414) 723-5886

REVISIONS

PROJECT NO.  
 5144  
 DATE:  
 10/26/98  
 SHEET NO.  
 1 OF 1

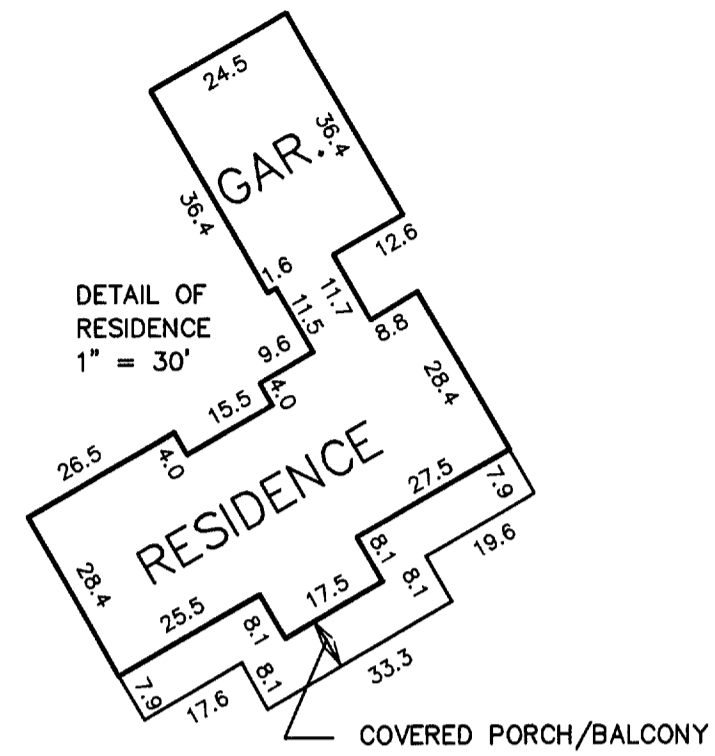
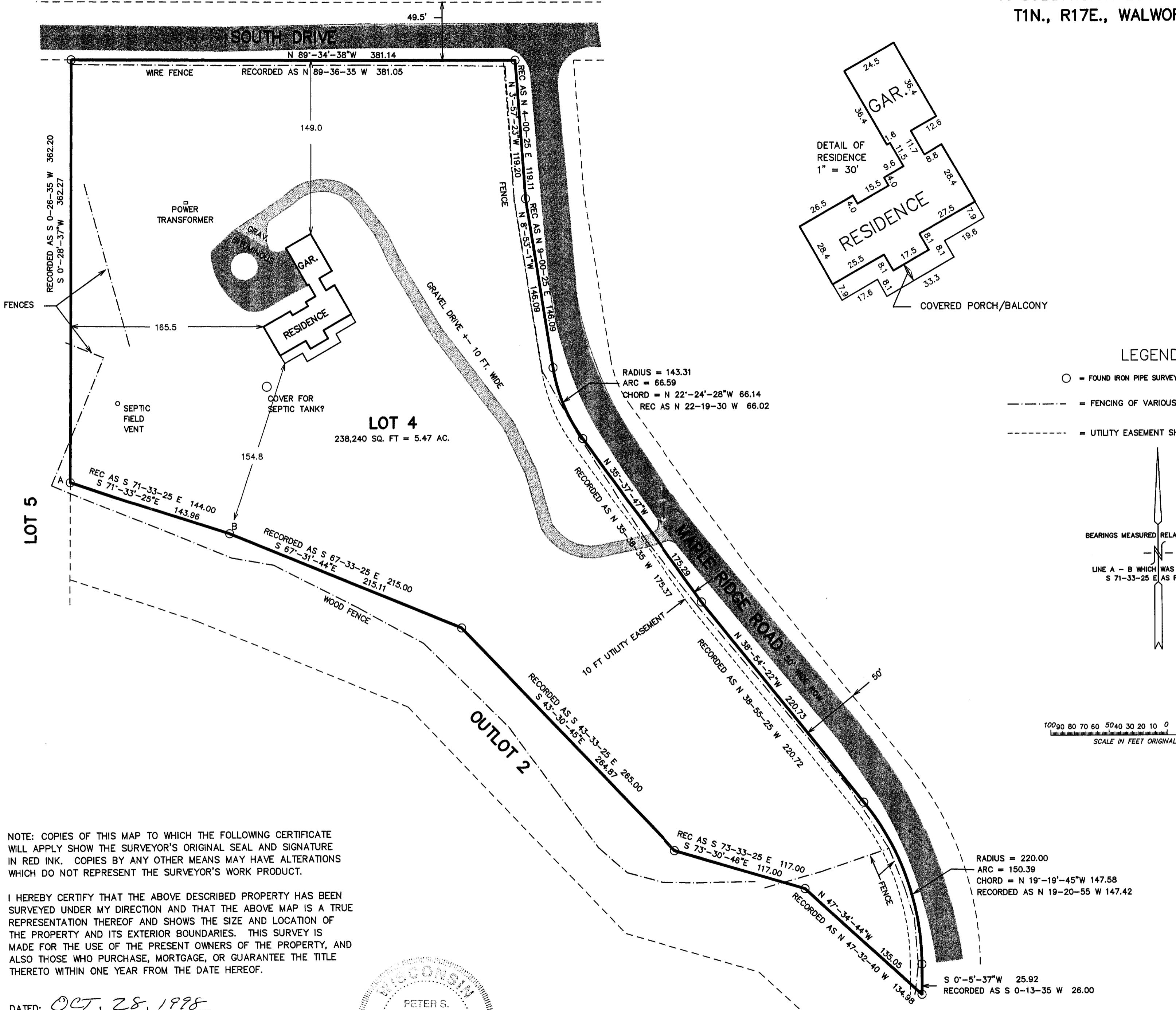

LEGEND

- = FOUND IRON PIPE SURVEY STAKE +- 1.75 DIA.
- - - = FENCING OF VARIOUS TYPES
- - - - - = UTILITY EASEMENT SHOWN ON SUB. PLAT

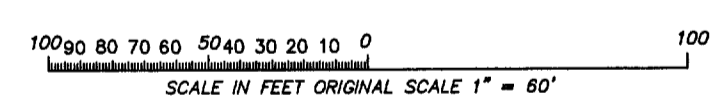
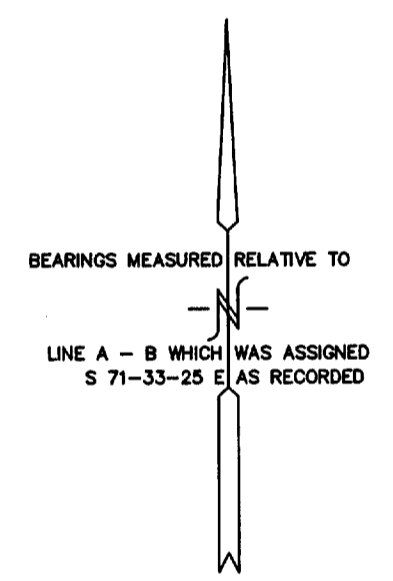

NOTE: COPIES OF THIS MAP TO WHICH THE FOLLOWING CERTIFICATE WILL APPLY SHOW THE SURVEYOR'S ORIGINAL SEAL AND SIGNATURE IN RED INK. COPIES BY ANY OTHER MEANS MAY HAVE ALTERATIONS WHICH DO NOT REPRESENT THE SURVEYOR'S WORK PRODUCT.

I HEREBY CERTIFY THAT THE ABOVE DESCRIBED PROPERTY HAS BEEN SURVEYED UNDER MY DIRECTION AND THAT THE ABOVE MAP IS A TRUE REPRESENTATION THEREOF AND SHOWS THE SIZE AND LOCATION OF THE PROPERTY AND ITS EXTERIOR BOUNDARIES. THIS SURVEY IS MADE FOR THE USE OF THE PRESENT OWNERS OF THE PROPERTY, AND ALSO THOSE WHO PURCHASE, MORTGAGE, OR GUARANTEE THE TITLE THERETO WITHIN ONE YEAR FROM THE DATE HEREOF.

DATED: OCT. 28, 1998

*Peter S. Gordon*  
 PETER S. GORDON R.L.S. 2101

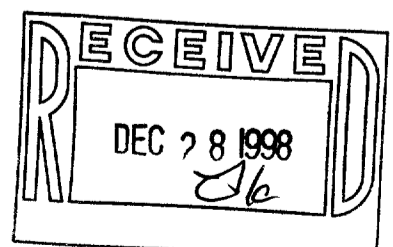

OCT 28 1998

IBL-4  
 117-1763