

WALWORTH COUNTY  
 SURVEYING & MAPPING  
 727 HENRY STREET  
 LAKE GENEVA, WISCONSIN  
 414-248-0505

PLAT OF SURVEY OF

THE NORTHWESTERLY LINE OF LOT 16 OF LINNWOOD  
 FIRST ADDITION, A SUBDIVISION LOCATED IN THE WEST  
 1/2 OF THE NORTHEAST 1/4 OF SECTION 15, T 1 N,  
 R 17 E, WALWORTH COUNTY, WISCONSIN.

ORDERED BY: SCOTT BYRON & CO.  
 30088 NORTH SKOKIE HWY  
 LAKE BLUFF, ILLINOIS  
 60044

GRAPHIC SCALE



( IN FEET )  
 1 inch = 60 ft.

- ⊘-IRON PIPE FOUND
- ⊖-IRON ROD FOUND
- ⊙-CONCRETE MONUMENT FOUND
- IRON PIPE PLACED
- ()-RECORDED AS

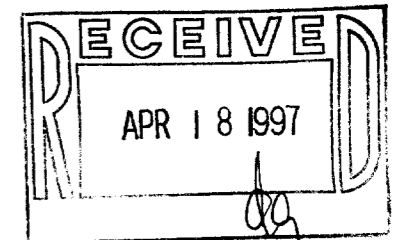

I HEREBY CERTIFY THAT I HAVE SURVEYED THE PROPERTY HEREON  
 DESCRIBED ACCORDING TO THE OFFICIAL RECORDS AND THAT THE  
 PLAT HEREON IS A CORRECT REPRESENTATION THEREOF TO THE  
 BEST OF MY KNOWLEDGE AND BELIEF.

*Robert M. Baerenwald*  
 ROBERT M. BAERENWALD  
 WISCONSIN REGISTERED LAND SURVEYOR, S-1508

Feb. 20, 1995  
 DATE JOB NO. 4538

NOTE: THIS IS NOT A CERTIFIED COPY UNLESS SEALED.

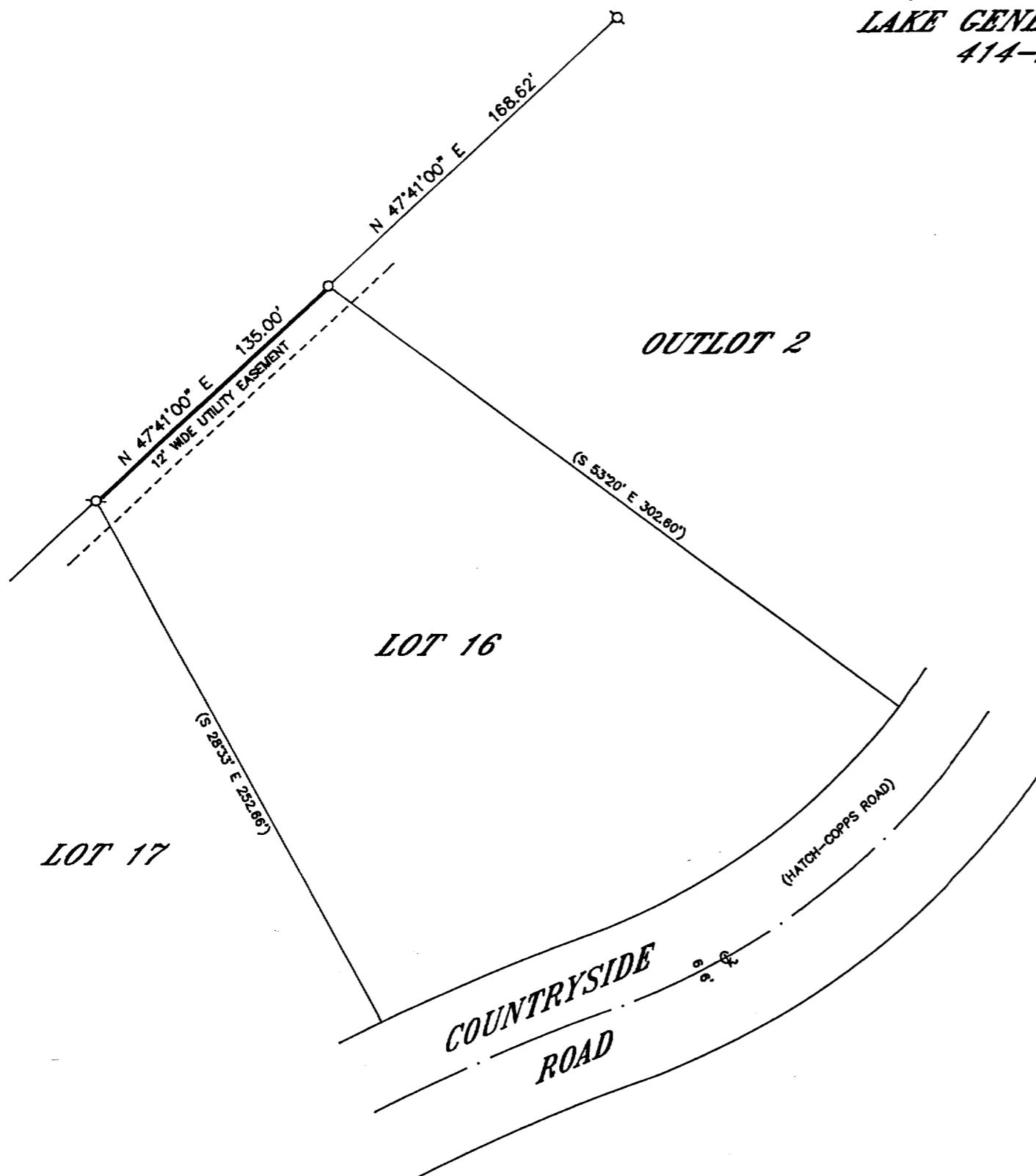

1LWA-1

117-1615