

PLAT OF SURVEY

LOTS THREE (3) AND FOUR (4) IN THE BIRCHES SECOND ADDITION, being a subdivision of a part of Sections Nine (9) and Ten (10) in Township (1) One North, Range Seventeen (17) East, Town of Linn, Walworth County, Wisconsin.

Surveyed for: **Patrick & Richard Cardi**
 Survey address: **1938 Linn Road**

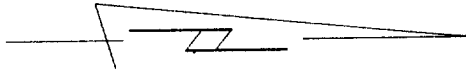

SCALE 1"=30'

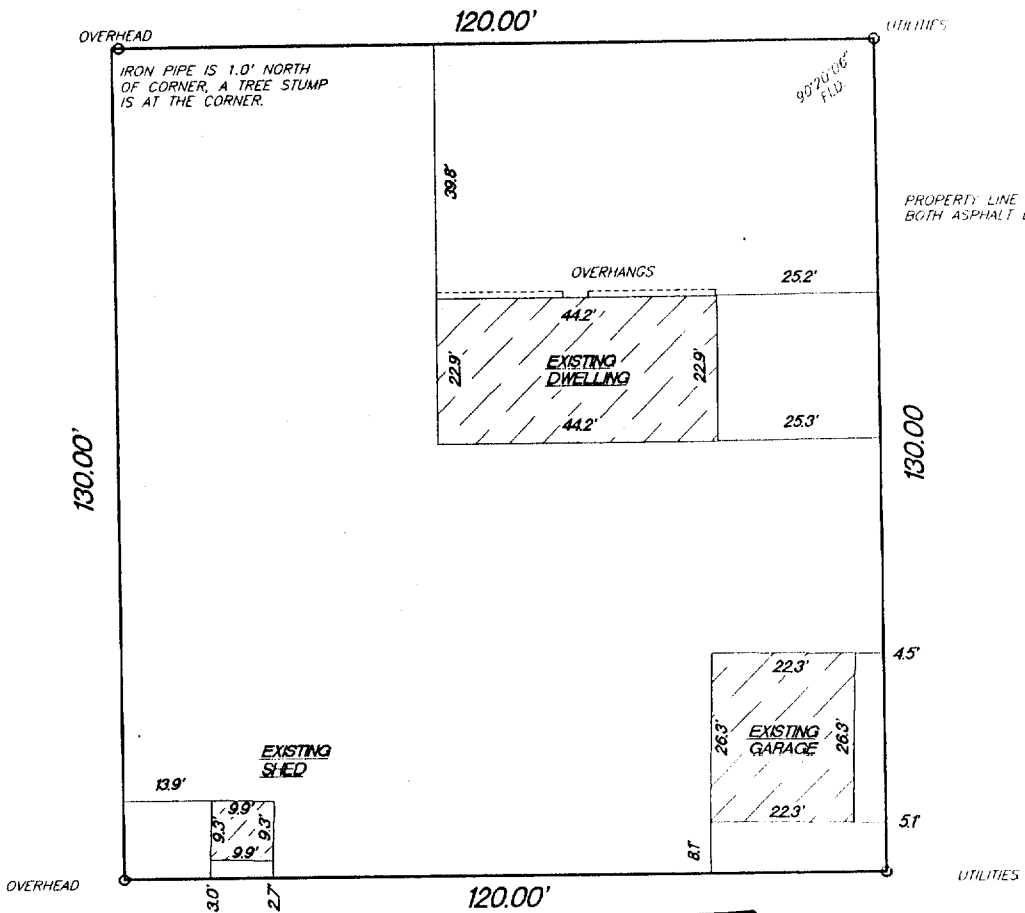
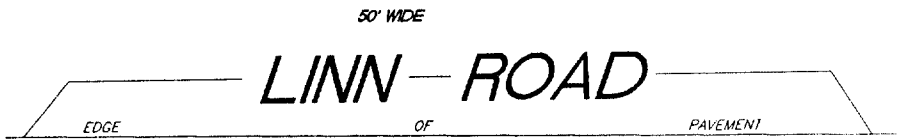

○ FOUND 1" IRON PIPE

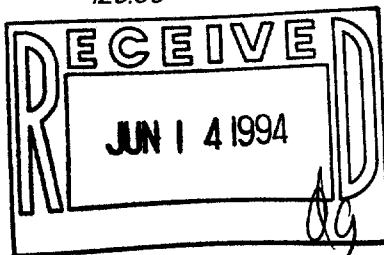

"I hereby certify that I have surveyed the above described property and that the above map is a true representation thereof and shows the size and location of the property, its exterior boundaries, the location of all visible structures and dimension of all principal buildings thereon, boundary fences, apparent easements, roadways and encroachments if any."

"This survey is made for the use of the present owners of the property, and also those who purchase, mortgage or guarantee the title thereto within one year from date hereof."

KETTLE MORAINÉ SURVEYING
 W362 S10227 Lewin Lane
 Eagle Wisconsin 53119
 (414) 594-3484

Terrance E. Pisarek R.L.S.

THIS IS NOT AN ORIGINAL SURVEY UNLESS THE SEAL IS RED.

5/5/94

DATE

TEP/DRF

FIELD WORK BY

TEP

DRAWN BY

94059

JOB NUMBER

IBAA-2A

117-1408