

WALWORTH COUNTY
 SURVEYING & MAPPING
 727 HENRY STREET
 LAKE GENEVA, WISCONSIN
 414-248-0505

SHEET 1 OF 2 SHEETS

PLAT OF SURVEY OF
 PART OF LOTS 6 AND 7 OF FOREST REST SUBDIVISION,
 LOCATED IN SECTION 35, T 2 N, R 17 E AND SECTION
 2, T 1 N, R 17 E, WALWORTH COUNTY, WISCONSIN.

ORDERED BY: ANDREW F. ALLEN
 327 CENTER STREET
 LAKE GENEVA, WISCONSIN
 53147

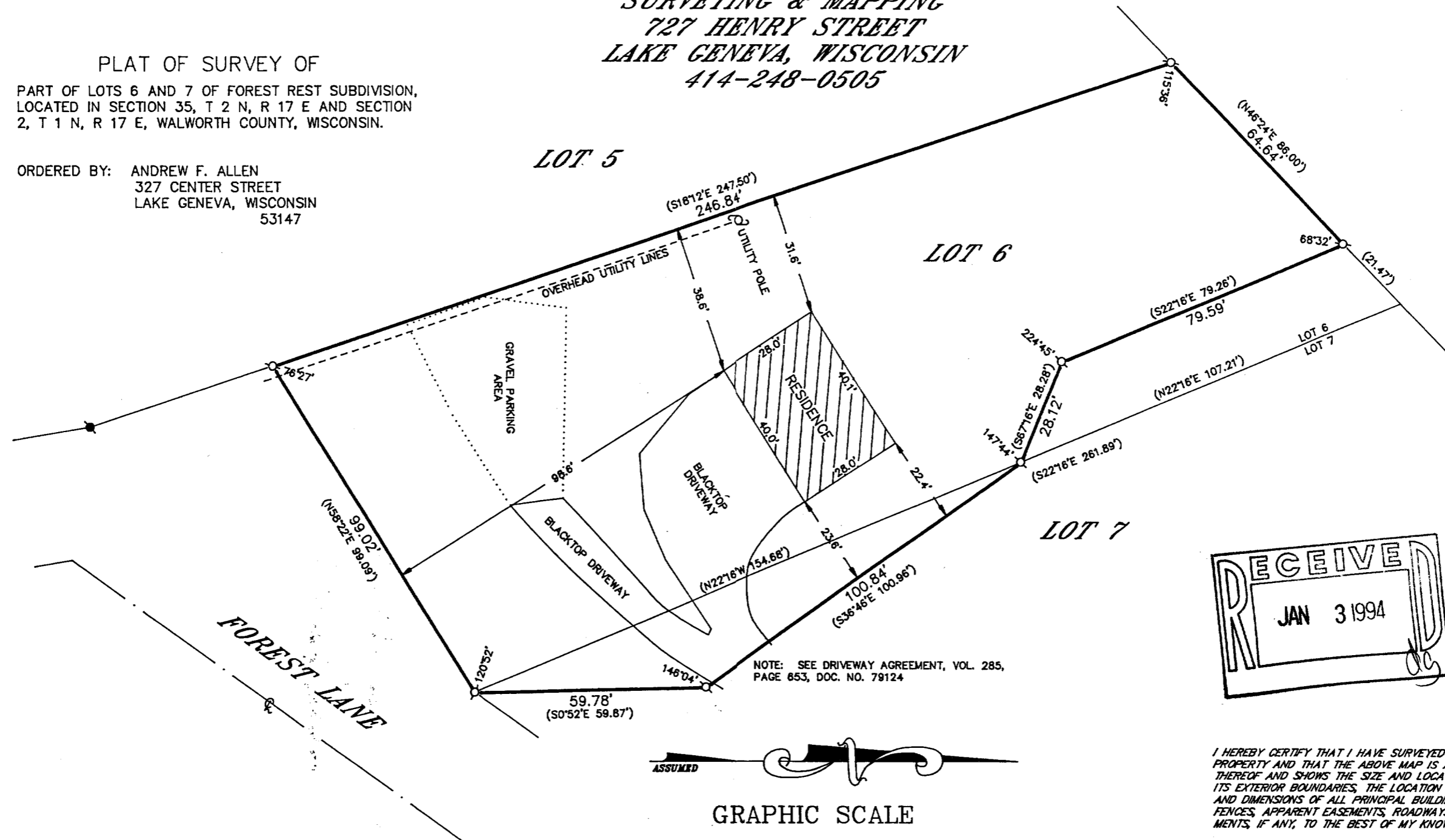

NOTE: SEE DRIVEWAY AGREEMENT, VOL. 285,
 PAGE 653, DOC. NO. 79124

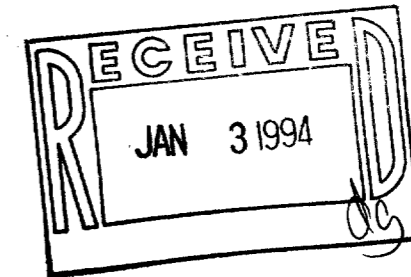

GRAPHIC SCALE

(IN FEET)
 1 inch = 30 ft.

- ⊕—IRON PIPE FOUND
- ⊘—IRON ROD FOUND
- CONCRETE MONUMENT FOUND
- IRON PIPE PLACED
- ()—RECORDED AS

I HEREBY CERTIFY THAT I HAVE SURVEYED THE ABOVE DESCRIBED PROPERTY AND THAT THE ABOVE MAP IS A TRUE REPRESENTATION THEREOF AND SHOWS THE SIZE AND LOCATION OF THE PROPERTY, ITS EXTERIOR BOUNDARIES, THE LOCATION OF ALL VISIBLE STRUCTURES AND DIMENSIONS OF ALL PRINCIPAL BUILDINGS THEREON, BOUNDARY FENCES, APPARENT EASEMENTS, ROADWAYS AND VISIBLE ENCROACHMENTS, IF ANY, TO THE BEST OF MY KNOWLEDGE AND BELIEF.

THIS SURVEY IS MADE FOR THE USE OF THE PRESENT OWNERS OF THE PROPERTY AND ALSO THOSE WHO PURCHASE, MORTGAGE OR GUARANTEE THE TITLE THERETO WITHIN ONE (1) YEAR FROM DATE HEREOF.

Robert M. Baerenwald
 ROBERT M. BAERENWALD
 WISCONSIN REGISTERED LAND SURVEYOR, S-1508

DATE Aug. 31, 1993
 JOB NO. 3953

NOTE: THIS IS NOT A CERTIFIED COPY UNLESS SEALED.

IFR-6

117-1366