

- ⊖—IRON PIPE FOUND
- ⊕—IRON ROD FOUND
- CONCRETE MONUMENT FOUND
- IRON PIPE PLACED
- ()—RECORDED AS

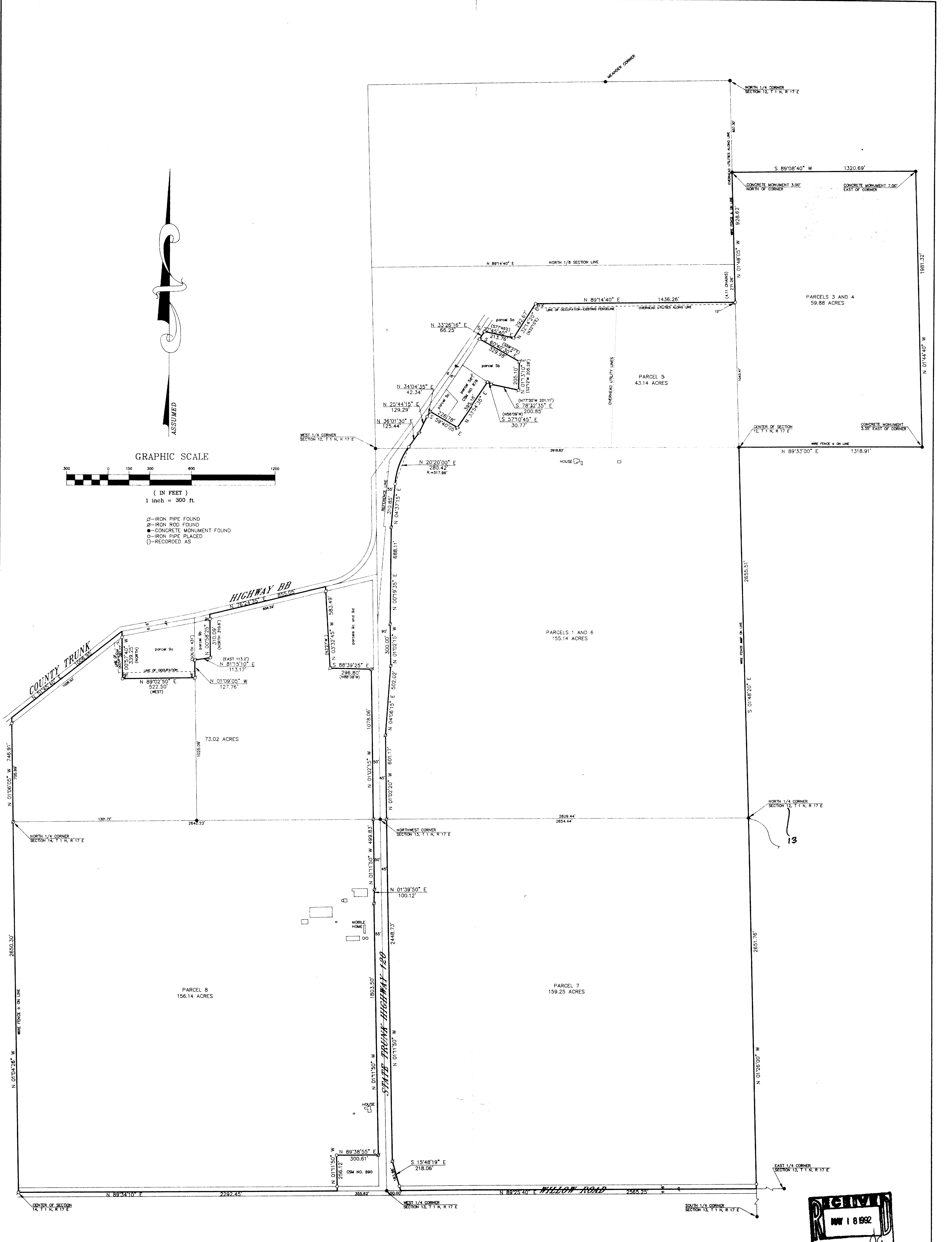

**PLAT OF SURVEY OF
PARCELS OF LAND LOCATED IN SECTIONS 11, 12, 13 AND 14, T 1 N,
R 17 E, WALWORTH COUNTY, WISCONSIN.**

ORDERED BY: ANDREW F. ALLEN
527 CENTER STREET
LAKE GENEVA, WISCONSIN 53147

NOTE: BUILDING DIMENSIONS ARE NOT SHOWN DUE TO SCALE OF DRAWING.

I HEREBY CERTIFY THAT I HAVE SURVEYED THE ABOVE DESCRIBED PROPERTY AND THAT THE ABOVE MAP IS A TRUE REPRESENTATION THEREOF AND SHOWS THE SIZE AND LOCATION OF THE PROPERTY, ITS EXISTING BOUNDARIES, THE LOCATION OF ALL MOBILE STRUCTURES AND DIMENSIONS OF ALL PRINCIPAL BUILDINGS THEREON, BOUNDARY TIES, APPROPRIATE EASEMENTS, ENCUMBRANCES AND MOBILE ENCUMBRANCES, IF ANY, TO THE BEST OF MY KNOWLEDGE AND BELIEF.

THIS SURVEY IS MADE FOR THE USE OF THE PRESENT OWNERS OF THE PROPERTY AND ALSO THOSE WHO PURCHASE MORTGAGE OR GUARANTEE THE TITLE THEREIN WITHIN ONE (1) YEAR FROM DATE HEREOF.

Robert M. Baerenwald
ROBERT M. BAERENWALD
WISCONSIN REGISTERED LAND SURVEYOR, S-1508
DATE: May 4, 1991
JOB NO. 1901

NOTE: THIS IS NOT A CERTIFIED COPY UNLESS SEALED.

*Walworth County
Surveying & Mapping*

Land Surveying
Land Planning
Subdivisions

Robert M. Baerenwald
Wisconsin & Illinois Registration
727 Henry Street, Lake Geneva, Wisconsin 53147
414-248-0505 Fax: 414-248-2978

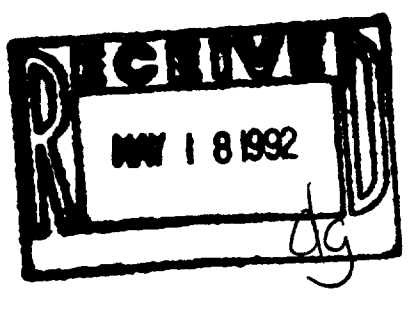

117-1229

HL-12-13
HL-12-14
HL-12-15
HL-12-16
HL-12-17
HL-12-18
HL-12-19
HL-12-20
HL-12-21
HL-12-22
HL-12-23
HL-12-24

HL-13-1
HL-13-2
HL-13-3
HL-13-4
HL-13-5
HL-13-6
HL-13-7
HL-13-8
HL-13-9
HL-13-10
HL-13-11
HL-13-12
HL-13-13
HL-13-14
HL-13-15
HL-13-16
HL-13-17
HL-13-18
HL-13-19
HL-13-20
HL-13-21
HL-13-22
HL-13-23
HL-13-24