

KOLB LAND CONSULTING, INC.
 LAND SURVEYING • SUBDIVIDING • LAND PLANNING

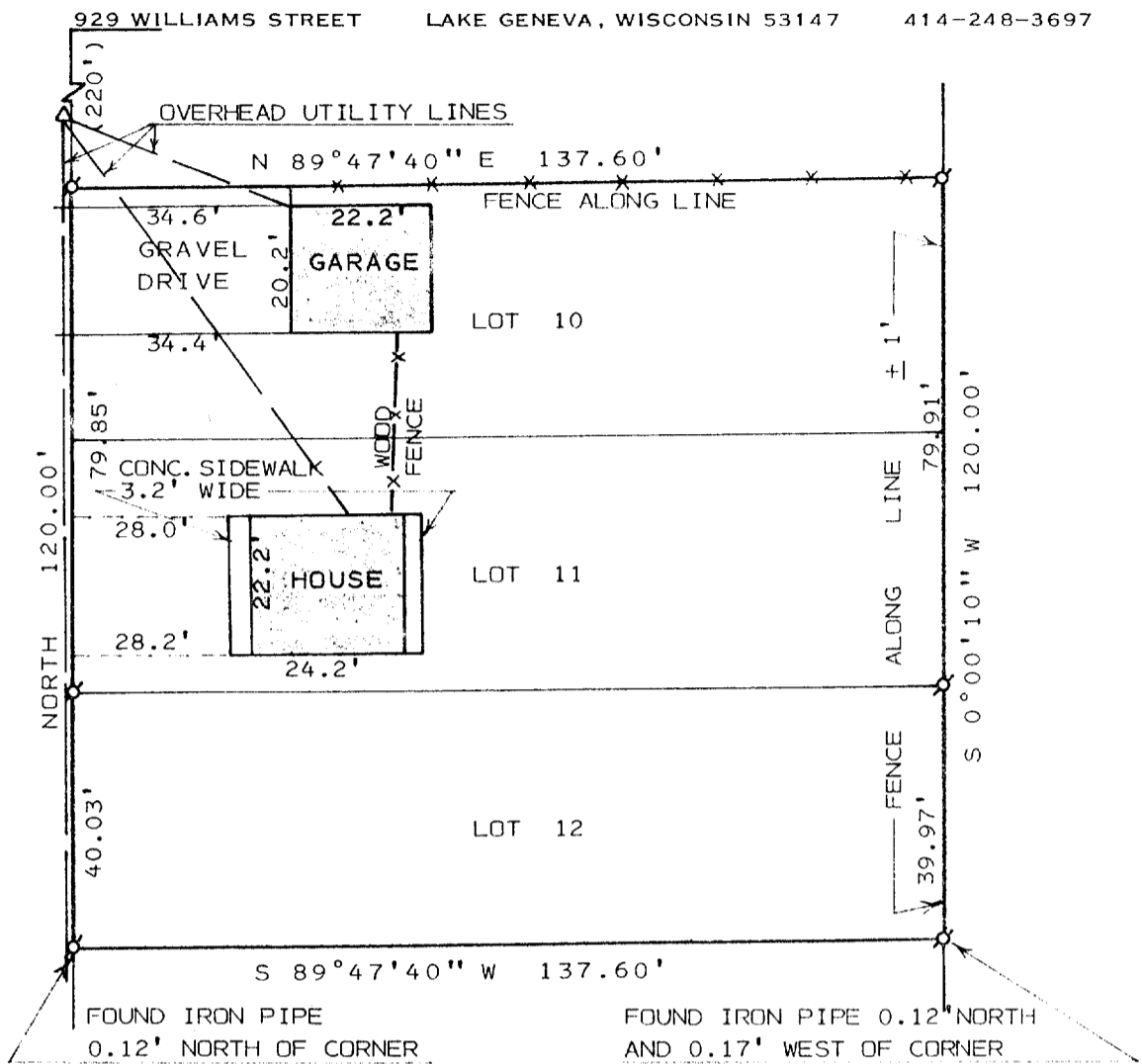

PLAT OF SURVEY OF

LOTS 10, 11, AND 12, PARADISE VISTA SUBDIVISION, LOCATED IN SECTION 1, T 1 N, R 17 E, TOWN OF LINN, WALWORTH COUNTY, WISCONSIN.

ORDERED BY: JOAN PETERSON
 1035 LAKE GENEVA BLVD.
 LAKE GENEVA, WI 53147

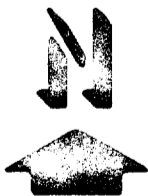
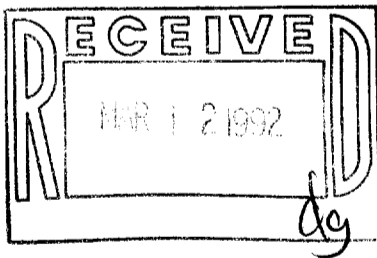

SCALE : 1" = 30'

LEGEND

- ⊘ - IRON PIPE FOUND
- - IRON PIPE SET
- () - AS PLATTED

I HEREBY CERTIFY THAT I HAVE SURVEYED THE ABOVE DESCRIBED PROPERTY AND THAT THE ABOVE MAP IS A TRUE REPRESENTATION THEREOF AND SHOWS THE SIZE AND LOCATION OF THE PROPERTY, ITS EXTERIOR BOUNDARIES, THE LOCATION OF ALL VISIBLE STRUCTURES AND DIMENSION OF ALL PRINCIPAL BUILDINGS THEREON, BOUNDARY FENCES, APPARENT EASEMENTS, ROADWAYS AND VISIBLE ENCROACHMENTS, IF ANY, TO THE BEST OF MY KNOWLEDGE AND BELIEF.

THIS SURVEY IS MADE FOR THE USE OF THE PRESENT OWNERS OF THE PROPERTY, AND ALSO THOSE WHO PURCHASE, MORTGAGE, OR GUARANTEE THE TITLE THERETO WITHIN ONE (1) YEAR FROM DATE HEREOF. THIS SURVEY IS NOT VALID UNLESS THE SURVEYOR'S SIGNATURE IS IN RED.

HAROLD H. KOLB

WISCONSIN REGISTERED LAND SURVEYOR, S-187

DATE JANUARY 30, 1991

REVISED _____

REVISED _____