

KOLB LAND CONSULTING, INC.
 LAND SURVEYING · SUBDIVIDING · LAND PLANNING

929 WILLIAMS STREET LAKE GENEVA, WISCONSIN 53147 414-248-3697

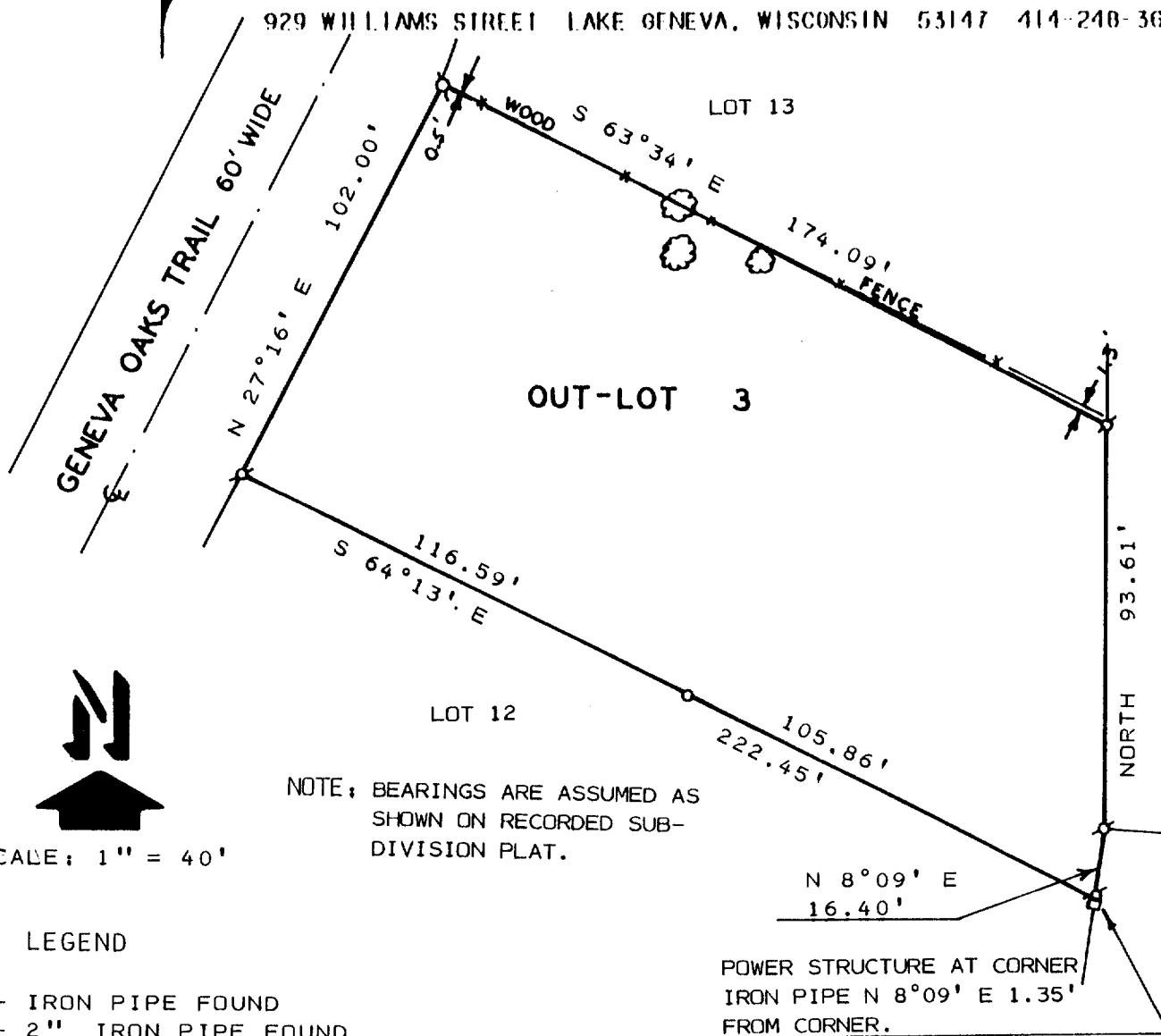

SCALE: 1" = 40'

LEGEND

- ⊕ - IRON PIPE FOUND
- ⊙ - 2" IRON PIPE FOUND
- ☁ - TREE
- - IRON PIPE SET

NOTE: BEARINGS ARE ASSUMED AS SHOWN ON RECORDED SUB-DIVISION PLAT.

POWER STRUCTURE AT CORNER
 IRON PIPE N 8° 09' E 1.35'
 FROM CORNER.

PLAT OF SURVEY OF

ORDERED BY: PIERRE BOUDREAU
 438 W. MILLER CT.
 LAKE GENEVA, WI. 53147

OUT-LOT 3 OF GENEVA OAKS SUBDIVISION, LOCATED IN T1N, R17E, TOWN OF LINN, WALWORTH COUNTY, WISCONSIN.

I HEREBY CERTIFY THAT I HAVE SURVEYED THE ABOVE DESCRIBED PROPERTY AND THAT THE ABOVE MAP IS A TRUE REPRESENTATION THEREOF AND SHOWS THE SIZE AND LOCATION OF THE PROPERTY, ITS EXTERIOR BOUNDARIES, THE LOCATION OF ALL VISIBLE STRUCTURES AND THE DIMENSIONS OF ALL PRINCIPAL BUILDINGS THEREON, BOUNDARY FENCES, APPARENT EASEMENTS, ROADWAYS AND VISIBLE ENCROACHMENTS, IF ANY, TO THE BEST OF MY KNOWLEDGE AND BELIEF. THIS SURVEY IS MADE FOR THE USE OF THE PRESENT OWNERS OF THE PROPERTY, AND ALSO THOSE WHO PURCHASE, MORTGAGE, OR GUARANTEE THE TITLE THERETO WITHIN ONE (1) YEAR FROM DATE HEREOF.

THIS SURVEY IS NOT VALID UNLESS THE SURVEYOR'S SIGNATURE IS IN RED.

HAROLD H. KOLB
 WISCONSIN REGISTERED LAND SURVEYOR, S-187
 DATE: OCTOBER 24, 1991
 REVISE: _____

