

HAROLD H. KOLB

REGISTERED PROFESSIONAL LAND SURVEYOR
LAKE GENEVA, WISCONSIN

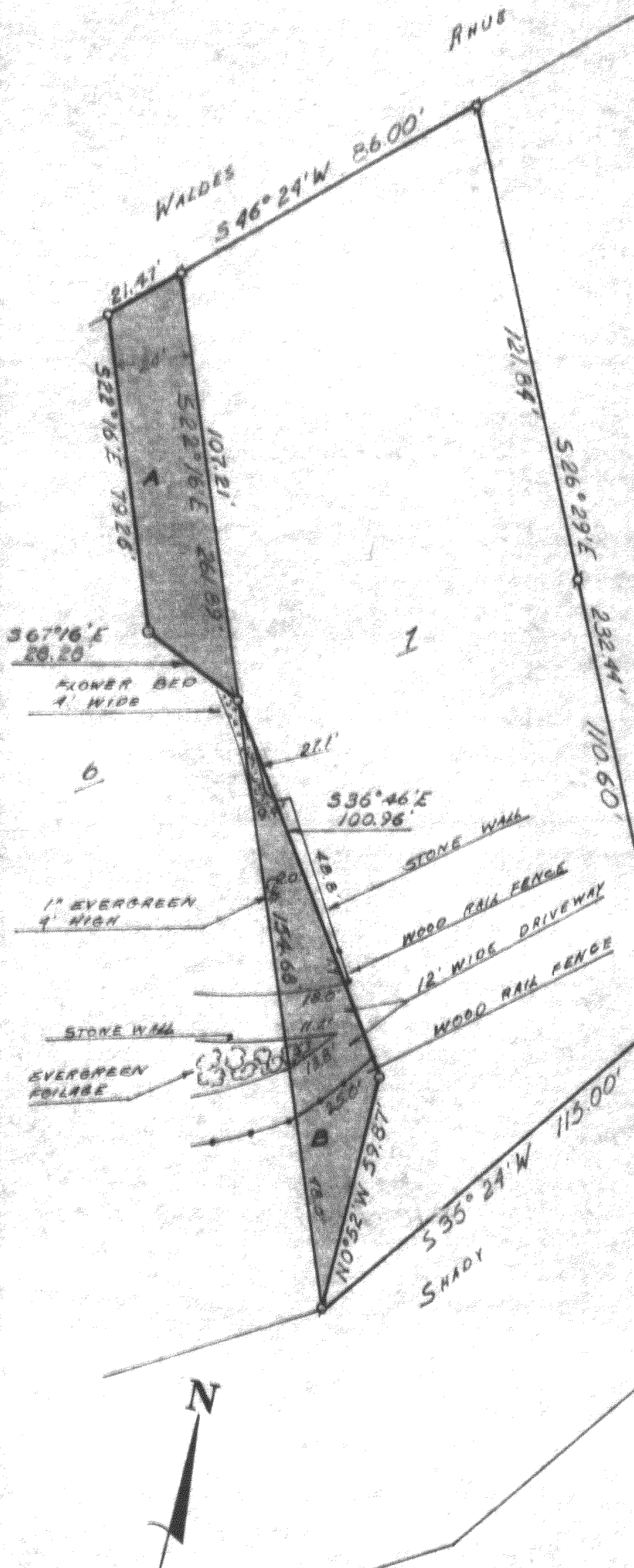

PLAT OF SURVEY OF
Lot 7, Forest Rest, a subdivision
located in T 1 N, R 17 E, and T 2 N,
R 17 E, Walworth County, Wisconsin

I, Harold H. Kolb, do hereby certify
that there are no building encroachments
on Lot 7, except Parcel B and that there
are no building encroachments on Parcel
A, Lot 6, Forest Rest Subd., T 1 N R 17 E,
Walworth County, Wisconsin

Harold H. Kolb

Harold H. Kolb
Wis. Reg. Land Surveyor S-187
Nov. 6, 1968

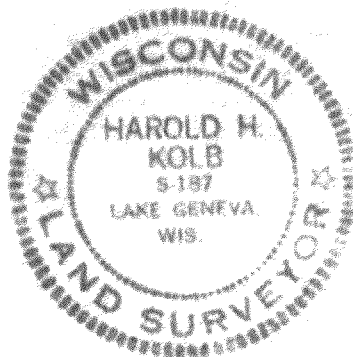

I, HAROLD H. KOLB, DO HEREBY CERTIFY THAT I HAVE
SURVEYED THE PROPERTY HEREON DESCRIBED ACCORDING
TO THE OFFICIAL RECORDS, AND THAT THE PLAT HEREON
IS A CORRECT REPRESENTATION OF THE LOT LINES.

Harold H. Kolb

HAROLD H. KOLB
WISCONSIN REGISTERED LAND SURVEYOR, S-187
DATE August 2, 1968
REVISED: September 16, 1968

- 3646' 1' 30'
LEGEND
- - IRON PIPE FOUND
 - - IRON PIPE PLACED
 - - CONCRETE MONUMENT
 - ✱ - SPIKE

IFR-7

117-118

Sheet 2 of 2 sheets

HAROLD H. KOLB

REGISTERED PROFESSIONAL LAND SURVEYOR
LAKE GENEVA, WISCONSIN

PLAT OF SURVEY OF

PARCEL A

A parcel of land being part of Lot 6, Forest Rest, a subdivision located in T 1 N, R 17 E and in T 2 N, R 17 E, Walworth County, Wisconsin and described as follows; to wit:
Beginning at the Northeast corner of said Lot 6; thence S 22° 16' E 107.21 feet; thence N 67° 16' W 28.28 feet; thence N 22° 16' W 79.26 feet; thence N 46° 24' E 21.47 feet to the place of beginning.

PARCEL B

A parcel of land being part of Lot 7, Forest Rest, a subdivision located in T 1 N, R 17 E and in T 2 N, R 17 E, Walworth County, Wisconsin and described as follows; to wit:
Beginning at the Southwest corner of said Lot 7; thence N 22° 16' W 154.68 feet; thence S 36° 46' E 100.96 feet; thence S 0° 52' E 59.87 feet to the place of beginning.

LEGEND

- ⌀ — IRON PIPE FOUND
- — IRON PIPE PLACED
- — CONCRETE MONUMENT
- x — SPIKE

I, HAROLD H. KOLB, DO HEREBY CERTIFY THAT I HAVE
SURVEYED THE PROPERTY HEREON DESCRIBED ACCORDING
TO THE OFFICIAL RECORDS, AND THAT THE PLAT HEREON
IS A CORRECT REPRESENTATION OF THE LOT LINES.

Harold H. Kolb
HAROLD H. KOLB
WISCONSIN REGISTERED LAND SURVEYOR, S-187
DATE September 16, 1968

117-118