

WALWORTH COUNTY  
 SURVEYING & MAPPING  
 727 HENRY STREET  
 LAKE GENEVA, WISCONSIN  
 414-248-0505

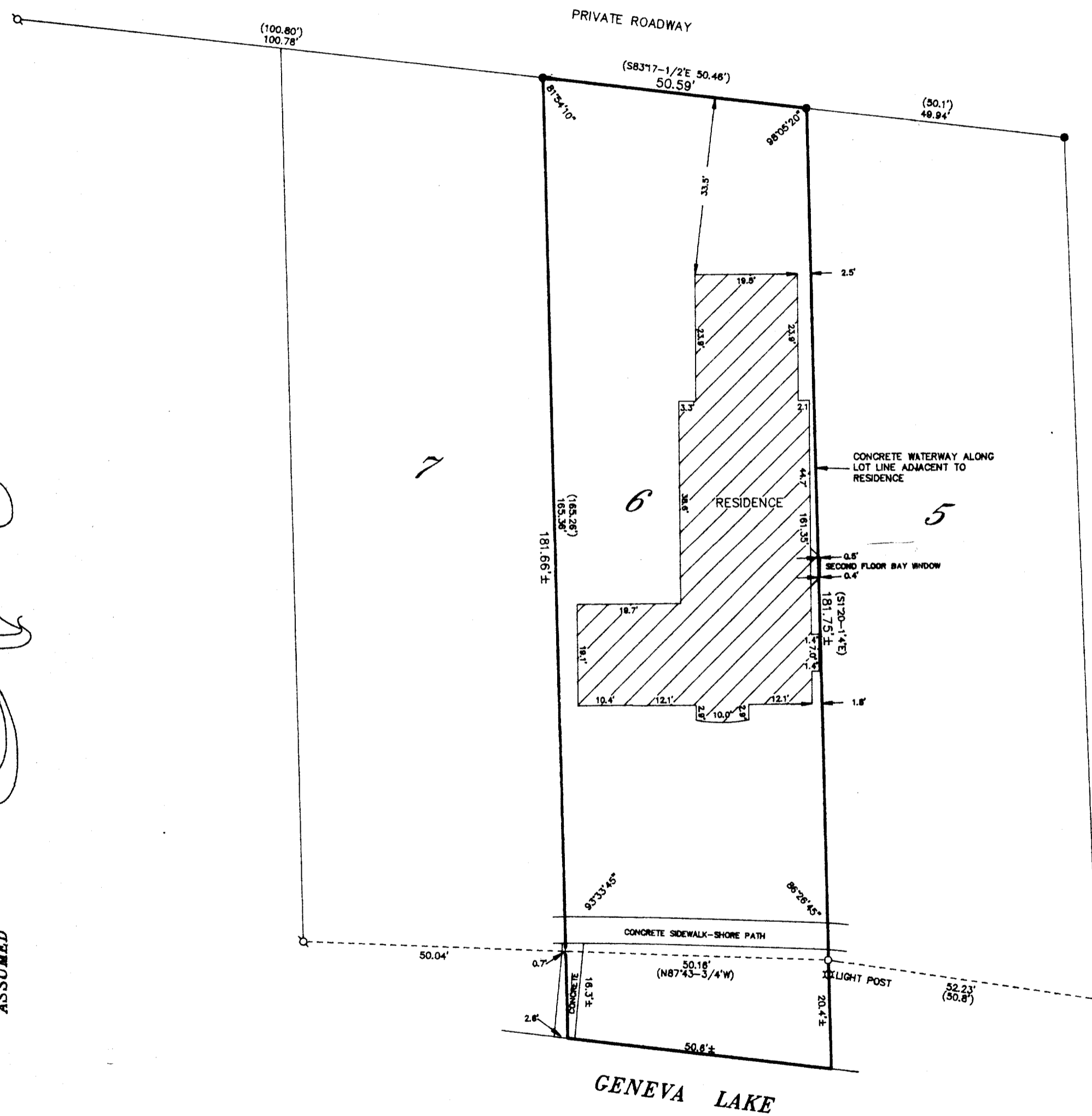

PLAT OF SURVEY OF  
 LOT 6 OF ELGIN CLUB, A SUBDIVISION LOCATED IN SECTION 4, T 1 N,  
 R 17 E, WALWORTH COUNTY, WISCONSIN.  
 ORDERED BY: KEEFE REAL ESTATE  
 704 MAIN STREET  
 LAKE GENEVA, WISCONSIN  
 53147

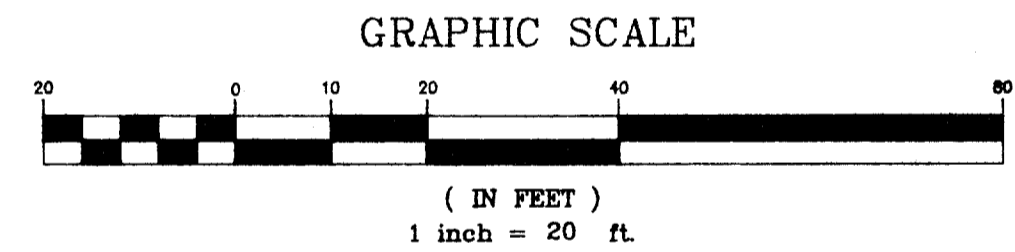

- IRON PIPE FOUND
- IRON PIPE PLACED
- STONE MONUMENT FOUND
- ()—RECORDED AS
- +—CUT CROSS IN CONCRETE

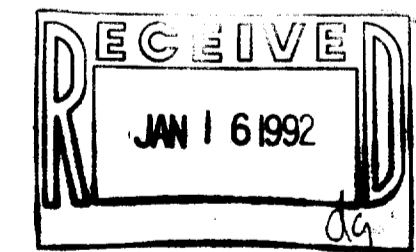

I HEREBY CERTIFY THAT I HAVE SURVEYED THE ABOVE DESCRIBED PROPERTY AND THAT THE ABOVE MAP IS A TRUE REPRESENTATION THEREOF AND SHOWS THE SIZE AND LOCATION OF THE PROPERTY, ITS EXTENDED BOUNDARIES, THE LOCATION OF ALL VISIBLE STRUCTURES AND DIMENSIONS OF ALL PRINCIPAL BUILDINGS THEREON, BOUNDARY FENCES, APPARENT EASEMENTS, ROADWAYS AND VISIBLE ENCROACHMENTS, IF ANY, TO THE BEST OF MY KNOWLEDGE AND BELIEF.

THIS SURVEY IS MADE FOR THE USE OF THE PRESENT OWNERS OF THE PROPERTY AND ALSO THOSE WHO PURCHASE, MORTGAGE OR GUARANTEE THE TITLE THERE TO WITHIN ONE (1) YEAR FROM DATE HEREOF.

*Robert M. Baerenwald*  
 ROBERT M. BAERENWALD  
 WISCONSIN REGISTERED LAND SURVEYOR, 5-1508

DATE Feb. 5, 1991  
 JOB NO. 2802

NOTE: THIS IS NOT A CERTIFIED COPY UNLESS SEALED.