

WALWORTH COUNTY  
 SURVEYING & MAPPING  
 727 HENRY STREET  
 LAKE GENEVA, WISCONSIN  
 414-248-0505

PLAT OF SURVEY OF

LOT 4 OF BLACK POINT FARM, A SUBDIVISION LOCATED  
 IN SECTIONS 8 AND 9, T 1 N, R 17 E, WALWORTH  
 COUNTY, WISCONSIN.

ORDERED BY: KEEFE REAL ESTATE  
 704 MAIN STREET  
 LAKE GENEVA, WISCONSIN  
 53147

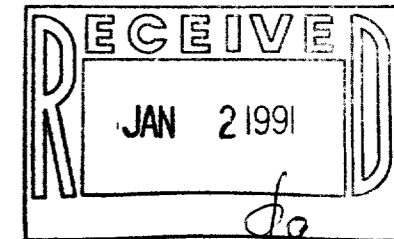

I HEREBY CERTIFY THAT I HAVE SURVEYED THE ABOVE DESCRIBED  
 PROPERTY AND THAT THE ABOVE MAP IS A TRUE REPRESENTATION  
 THEREOF AND SHOWS THE SIZE AND LOCATION OF THE PROPERTY,  
 ITS EXTERIOR BOUNDARIES, THE LOCATION OF ALL VISIBLE STRUCTURES  
 AND DIMENSIONS OF ALL PRINCIPAL BUILDINGS THEREON, BOUNDARY  
 FENCES, APPARENT EASEMENTS, ROADWAYS AND VISIBLE ENCROACH-  
 MENTS, IF ANY, TO THE BEST OF MY KNOWLEDGE AND BELIEF.

THIS SURVEY IS MADE FOR THE USE OF THE PRESENT OWNERS OF  
 THE PROPERTY AND ALSO THOSE WHO PURCHASE, MORTGAGE OR  
 GUARANTEE THE TITLE THERE TO WITHIN ONE (1) YEAR FROM DATE  
 HEREOF.

*Robert M. Baerenwald*  
 ROBERT M. BAERENWALD  
 WISCONSIN REGISTERED LAND SURVEYOR, S-1508

DATE May 29 1990 JOB NO. 2392

NOTE: THIS IS NOT A CERTIFIED COPY UNLESS SEALED.

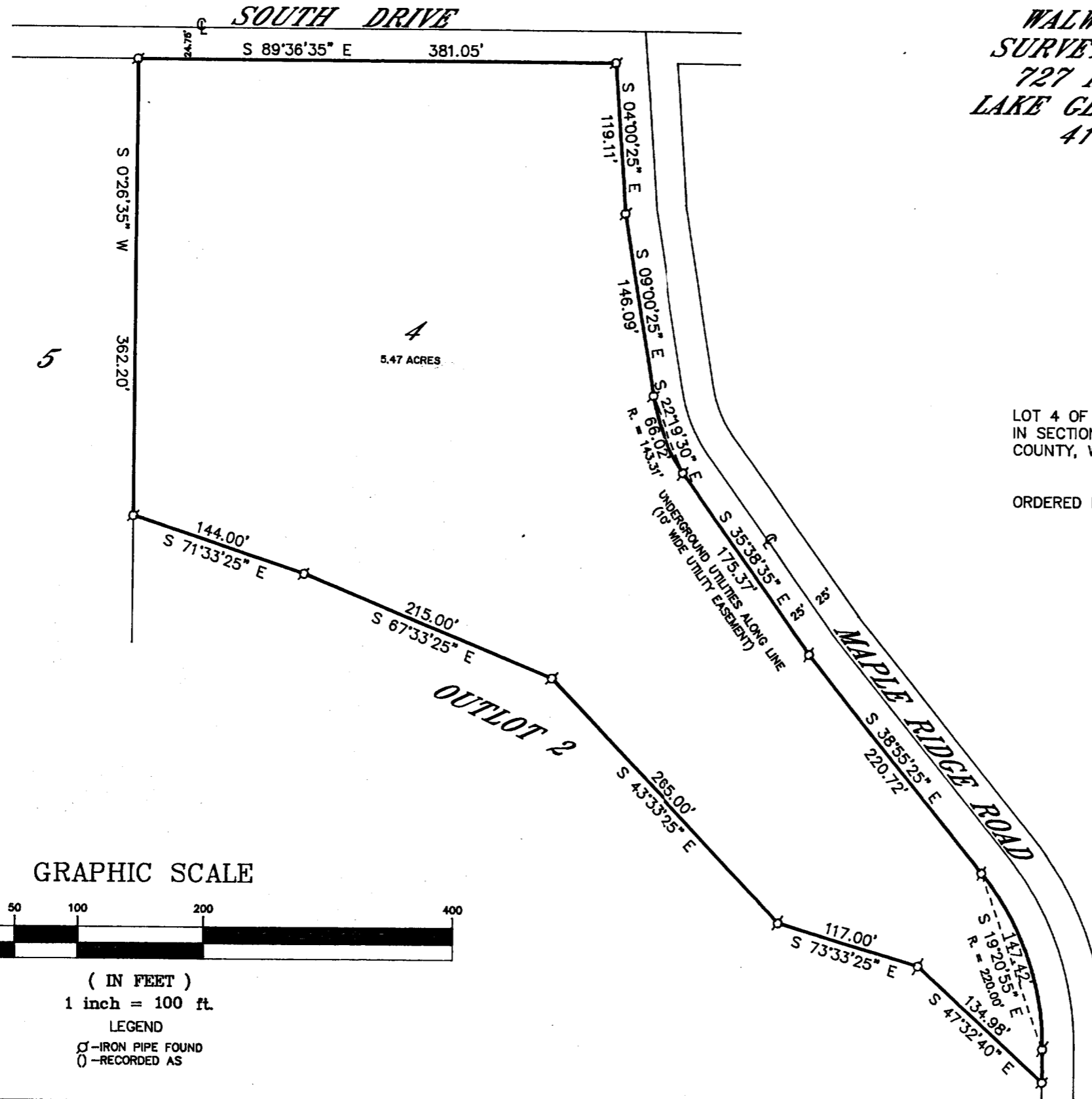

GRAPHIC SCALE



( IN FEET )  
 1 inch = 100 ft.

LEGEND  
 □ - IRON PIPE FOUND  
 ○ - RECORDED AS

117-1048

IRL 00004