

ORDERED By
ALLISON OLESTON
KEEFE REAL ESTATE
LAKE GENEVA, WI

PLAT OF SURVEY

- OF -

LOTS 17 AND 18 ADDITION NO. 1 TO ROBBINS SUBDIVISION,
LOCATED IN THE NORTHWEST 1/4 OF SECTION 5, TOWN 1
NORTH, RANGE 16 EAST, WALWORTH COUNTY, WISCONSIN.

PATHFINDER SURVEYING INC.
(formerly)
J.K. SURVEYING INC.
P.O BOX 322
LAKE GENEVA, WI. 53147
WWW.PATHFINDERSURVEYING.NET
262-248-8303

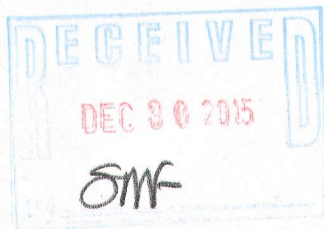
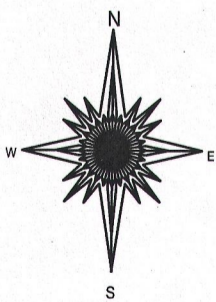
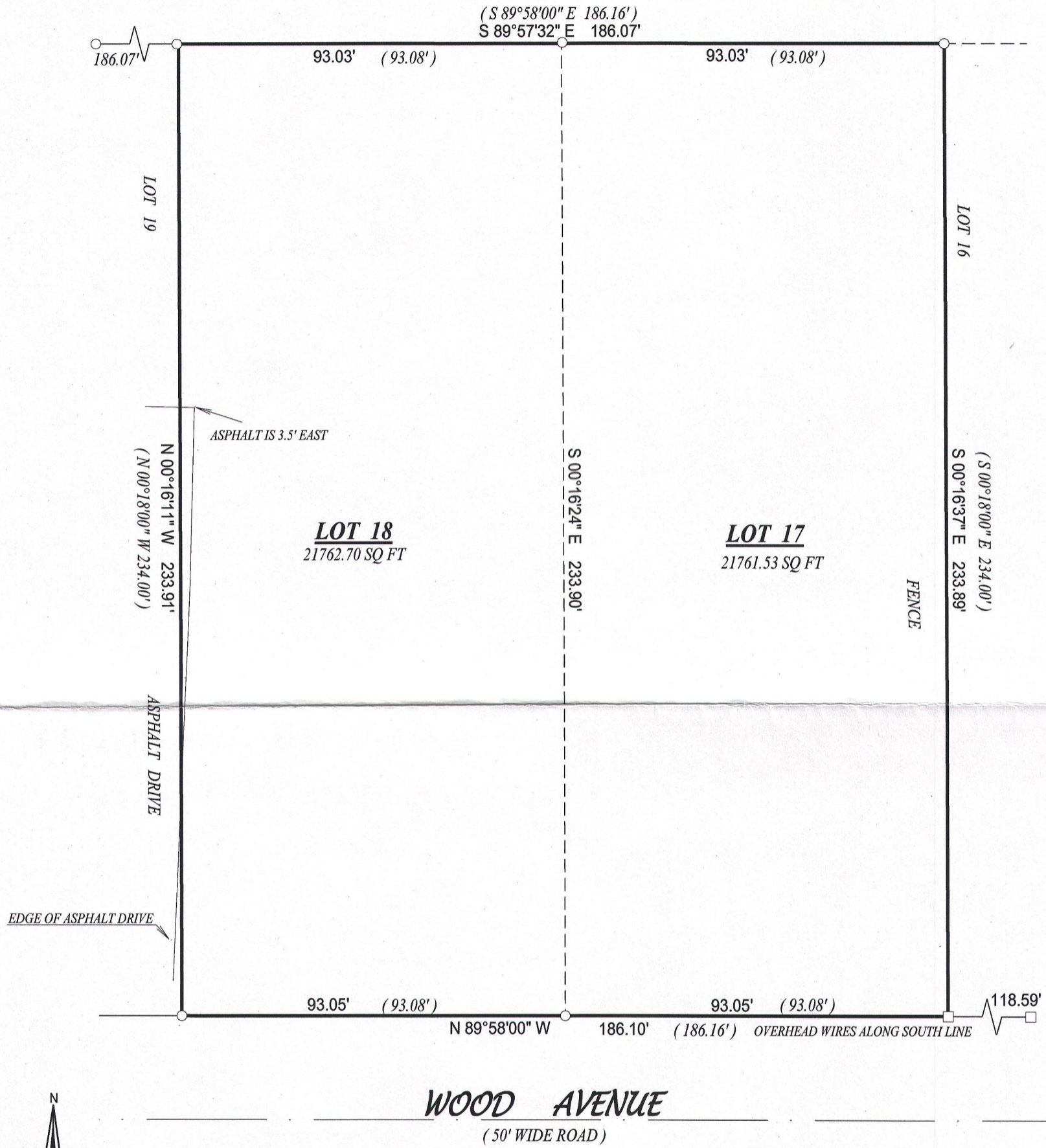

REVISED 8/12/2015 REMOVED ENCROACHING
FENCE ON EAST LINE

- () = recorded as
- = found iron bar
- = found iron pipe
- = set iron pipe
- = set iron bar

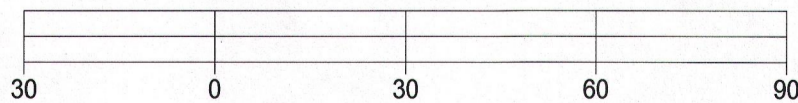

BASIS OF BEARING OF THIS PLAT: THE SUBDIVISION PLAT OF RECORD.

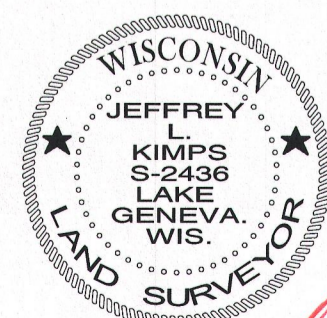

Jeffrey L. Kimps
 JEFFREY L. KIMPS S - 2436
 Wisconsin Professional Land Surveyor
 (original if signed in red)

"I hereby certify that I have surveyed the above described property and that the above map, to the best of my knowledge and belief, is a true representation thereof and shows the size and location of all visible structures, apparent easements and encroachments if any."
 This survey is made for the present owners of the property, and those who purchase, mortgage, or guarantee the title thereto, within one year from the date hereof.

SCALE 1" = 30'

JOB # 15-243

TAX ID # ERA00017 & ERA00018