

TOGETHER WITH A NON-EXCLUSIVE EASEMENT FOR INGRESS AND EGRESS DESCRIBED AS FOLLOWS: COMMENCING AT THE MIDDLE QUARTER SECTION CORNER OF SAID SECTION 15; THENCE S89°38'E, 396.00'; THENCE N0°22'W, 33.00' TO THE PLACE OF BEGINNING; THENCE N0°22'W, 696.22' TO A POINT; THENCE S82°10'E 60.58'; THENCE S8°22'E, 689.39'; THENCE N88°38'W, 60.00' TO THE PLACE OF BEGINNING.

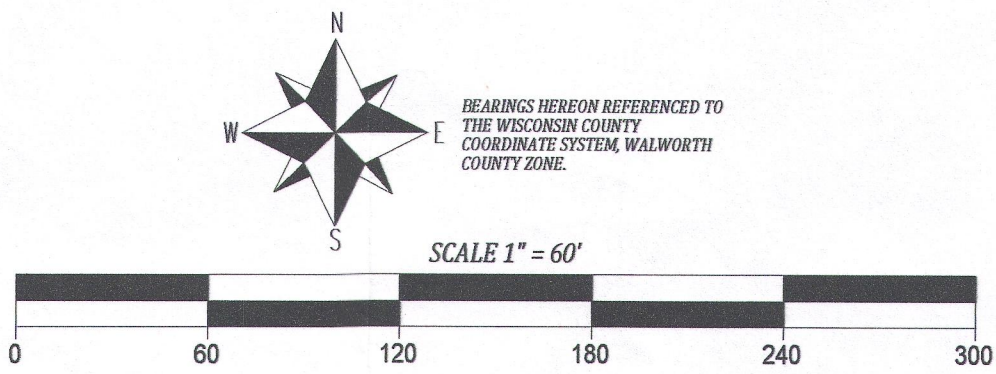

I have surveyed the above-described property and the above map is a true representation thereof and shows the size and location of the property, its exterior boundaries, the location and dimensions of all structures thereon, fences apparent easements and roadways and visible encroachments, if any.

This survey is made for the exclusive use of the present owners of the property, and also those who purchase, mortgage, or insure the title thereto within one (1) year from date hereof; and as to them I warrant the accuracy of said survey map.

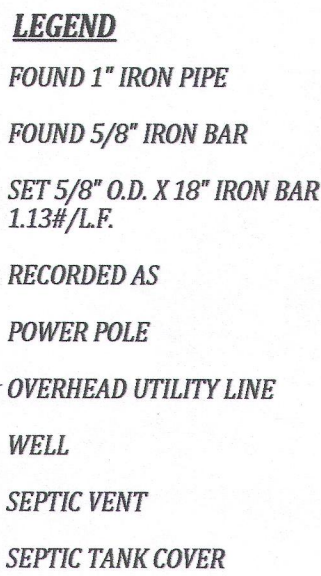

DATED THIS 18th DAY OF MARCH, 2015

KENNETH B. MEHRING S - 2838
Wisconsin Registered Land Surveyor
(original if signed in red)

EW 15-36
STFV - 30