

NORTH ¼  
COR. Sec. 25-1-16

**HAROLD H. KOLB**  
REGISTERED PROFESSIONAL LAND SURVEYOR  
LAKE GENEVA, WISCONSIN

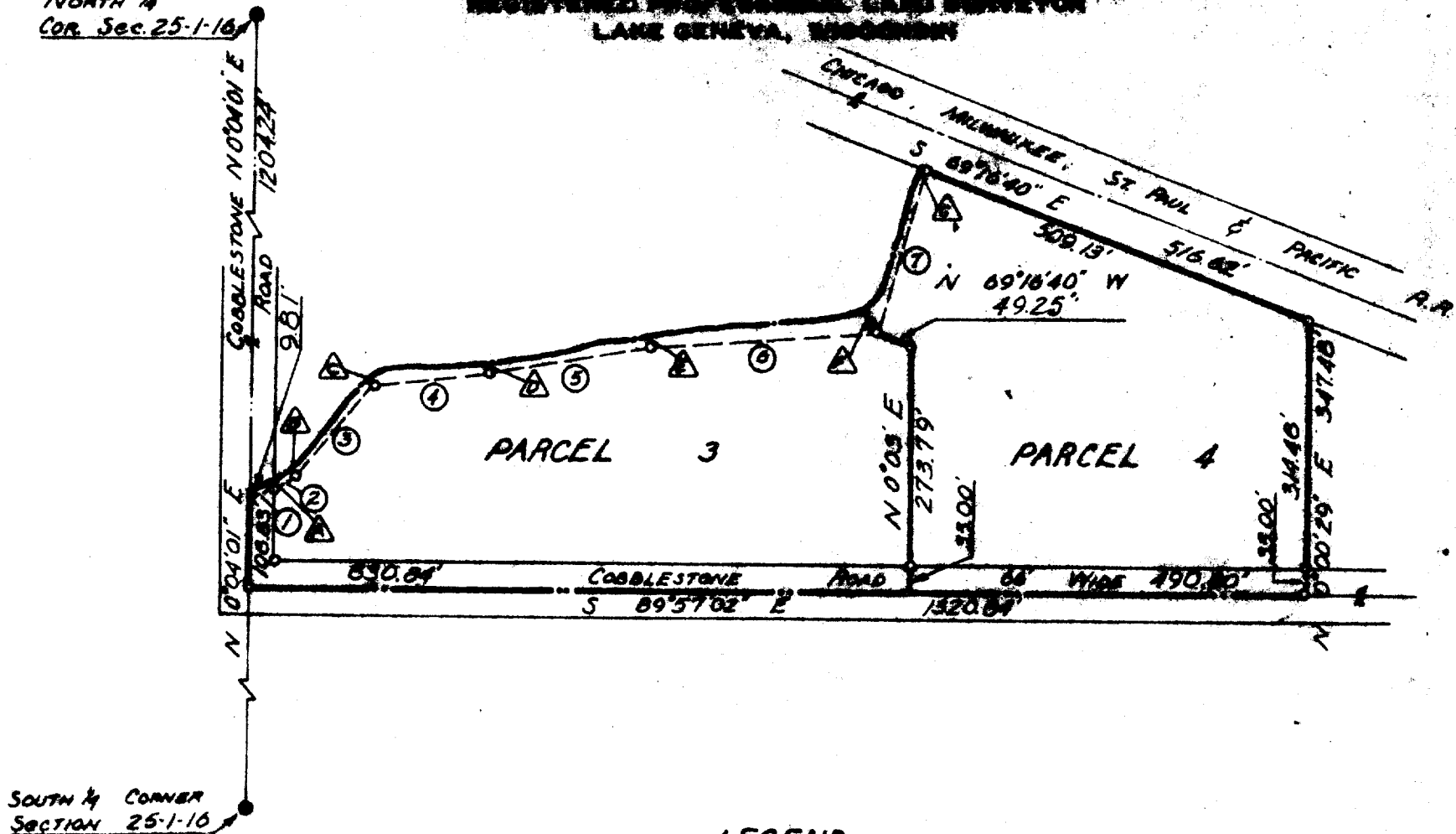

**LEGEND**

①	N 58°35'26" E	38.56'	△	N 0°04'01" E	9.81'
②	N 58°53'10" E	31.17'	△	N 31°16'38" W	8.30'
③	N 40°08'10" E	148.95'	△	N 16°23'50" W	16.63'
④	N 84°27'55" E	145.91'	△	N 11°55'05" W	13.50'
⑤	N 81°02'28" E	201.82'	△	N 0°42'28" E	14.74'
⑥	N 86°09'46" E	285.36'	△	N 25°31'14" W	26.95'
⑦	N 16°22'30" E	211.57'	△	N 69°16'40" W	7.49'

**PLAT OF SURVEY OF**

Two parcels of land located in the Northwest ¼ of the Northeast ¼ of Section 25, T 1 N, R 16 E, Walworth County, Wisconsin, and described as follows:

**PARCEL 3:** Commencing at the North ¼ Corner of said Section 25; thence S 0°04'01" W 1214.05 feet to the place of beginning and a point S 0°04'01" W 9.81 feet from the centerline of a creek; thence N 58°35'26" E 38.56 feet along a meander line to a point S 0°04'01" W 9.81 feet from the centerline of a creek; thence N 58°53'10" E 31.17 feet along a meander line to a point S 31°16'38" E 8.30 feet from the centerline of a creek; thence N 40°08'10" E 148.95 feet along a meander line to a point S 16°23'50" E 16.63 feet from the centerline of a creek; thence N 84°27'55" E 145.91 feet along a meander line to a point S 11°55'05" E 13.50 feet from the centerline of a creek; thence N 81°02'28" E 201.82 feet along a meander line to a point S 0°42'28" W 14.74 feet from the centerline of a creek; thence N 86°09'46" E 285.36 feet along a meander line to a point S 25°31'14" E 26.95 feet from the centerline of a creek; thence S 69°16'40" E 49.25 feet; thence S 0°03' W 306.79 feet; thence N 89°57'02" W 830.84 feet; thence N 0°04'01" E 108.83 feet to the place of beginning; also including all the land lying between said meander line and the centerline of said creek; containing 5.51 acres.

**PARCEL 4:** Commencing at the North ¼ Corner of said section 25; thence S 0°04'01" W 1322.88 feet; thence S 89°57'02" E 830.84 feet to the place of beginning; thence N 0°03' E 306.79 feet; thence N 69°16'40" W 49.25 feet to a point S 25°31'14" E 26.95 feet from the centerline of a creek; thence N 16°22'30" E 211.57 feet along a meander line to a point S 69°16'40" E 7.49 feet from the centerline of a creek and to the South R.O.W. line of the Chicago, Milwaukee, St. Paul, and Pacific Railroad; thence S 69°16'40" E 502.13 feet along said R.O.W.; thence S 0°00'20" W 347.48 feet; thence N 89°57'02" W 490.00 feet to the place of beginning; also including all the land lying between said meander line and the centerline of said creek; containing 5.09 acres.



- LEGEND**
- △ - IRON PIPE FOUND
  - - IRON PIPE PLACED
  - - CONCRETE MONUMENT
  - X - SPIKE

W-25-3



I, HAROLD H. KOLB, DO HEREBY CERTIFY THAT I HAVE SURVEYED THE PROPERTY HEREIN DESCRIBED ACCORDING TO THE OFFICIAL RECORDS, AND THAT THE PLAT HEREON IS A CORRECT REPRESENTATION OF THE LOT LINES.

*Harold H. Kolb*  
**HAROLD H. KOLB**  
 WISCONSIN REGISTERED LAND SURVEYOR, S-187  
 DATE Dec. 5, 1977

+ Cert Survey 436

116-97