

# FARRIS, HANSEN & ASSOCIATES, INC.

ENGINEERING - ARCHITECTURE - SURVEYING  
7 RIDGWAY COURT - P.O. BOX 437 - ELKHORN, WISCONSIN 53121  
PHONE: (262) 723-2098 FAX: (262) 723-5886

## PLAT OF SURVEY

LOT 2 OF OCTOBER HILLS  
LOCATED IN THE NE 1/4 OF THE SE 1/4 SEC. 22  
TOWN 1 NORTH, RANGE 16 EAST  
WALWORTH COUNTY, WI.

- WORK ORDERED BY -  
KEEFE REAL ESTATE  
PO BOX 460  
LAKE GENEVA, WI. 53147

Lot 2 of October Hills, a subdivision located in the SE 1/4 of Section 22 and SW 1/4 of Section 23, T1N, R16E, according to the recorded plat thereof.

Tax Key No.: EOH 00002

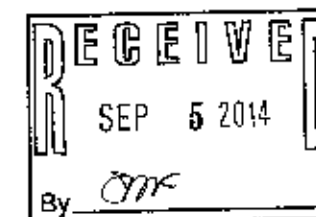

NOTE: COPIES OF THIS MAP TO WHICH THE FOLLOWING CERTIFICATE WILL APPLY SHOW THE SURVEYOR'S ORIGINAL SEAL AND SIGNATURE IN RED INK. COPIES BY ANY OTHER MEANS MAY HAVE ALTERATIONS WHICH DO NOT REPRESENT THE SURVEYOR'S WORK PRODUCT.

I HEREBY CERTIFY THAT THE ABOVE DESCRIBED PROPERTY HAS BEEN SURVEYED UNDER MY DIRECTION AND THAT THE ABOVE MAP IS A TRUE REPRESENTATION THEREOF AND SHOWS THE SIZE AND LOCATION OF THE PROPERTY, ITS EXTERIOR BOUNDARIES, THE LOCATION OF ALL VISIBLE STRUCTURES, AND DIMENSIONS OF ALL PRINCIPLE BUILDINGS THEREON, BOUNDARY FENCES, APPARENT EASEMENTS, ROADWAYS, AND VISIBLE ENCROACHMENTS, IF ANY. THIS SURVEY IS MADE FOR THE USE OF THE PRESENT OWNERS OF THE PROPERTY, AND ALSO THOSE WHO PURCHASE, MORTGAGE, OR GUARANTEE THE TITLE THERETO WITHIN ONE YEAR FROM THE DATE HEREOF.

DATED: JULY 30, 2014

*Peter S. Gordon*  
PETER S. GORDON

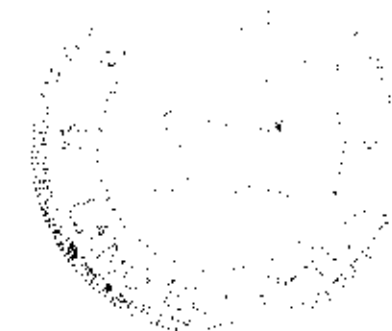

PROJECT: 3547.14  
DATE: 07-11-2014  
SHEET 1 OF 1

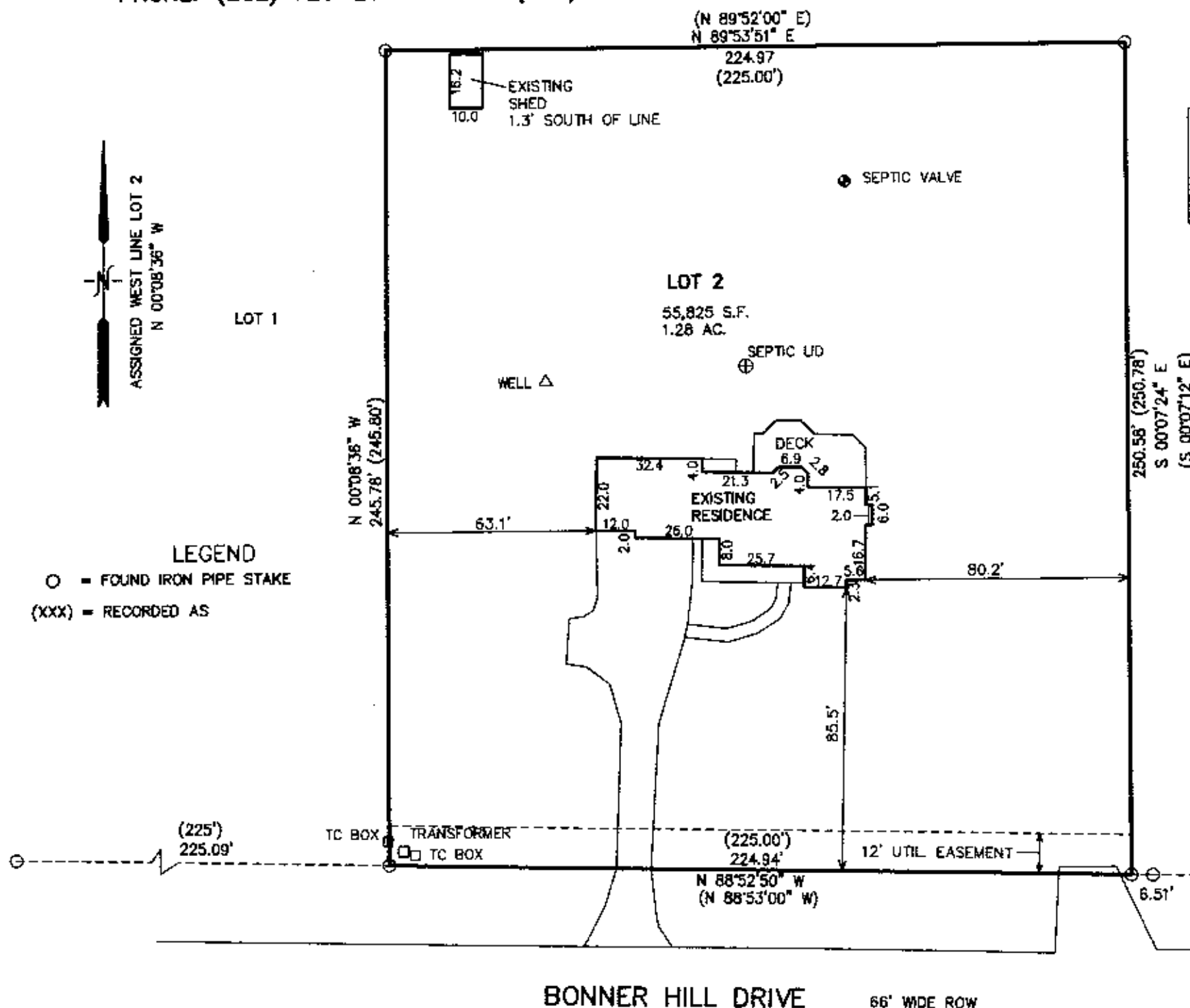

JUL 30 2014

EOH-2

7/30/2014 X:\Projects\3547\3547.14\DCAD\SURVEY

116