

PLAT OF SURVEY

-OF-

LOTS 92 AND 93 OF HILLSIDE SUBDIVISION, A SUBDIVISION BEING PART OF THE NORTHWEST 1/4 AND SOUTHWEST 1/4 OF THE NORTHWEST 1/4 OF SECTION 5, TOWNSHIP 1 NORTH, RANGE 16 EAST OF THE FOURTH PRINCIPAL MERIDIAN, IN THE TOWN OF WALWORTH, COUNTY OF WALWORTH AND STATE OF WISCONSIN.

SURVEY FOR: MILLENNIUM DREAM HOMES

I HEREBY CERTIFY THAT THE EXISTING FOUNDATION SHOWN ON THIS PLAT OF SURVEY IS LOCATED AS SHOWN THUS { }, DATED THIS 6TH DAY OF JUNE, 2014.

Thomas L. Satter
 THOMAS L. SATTER S-2850

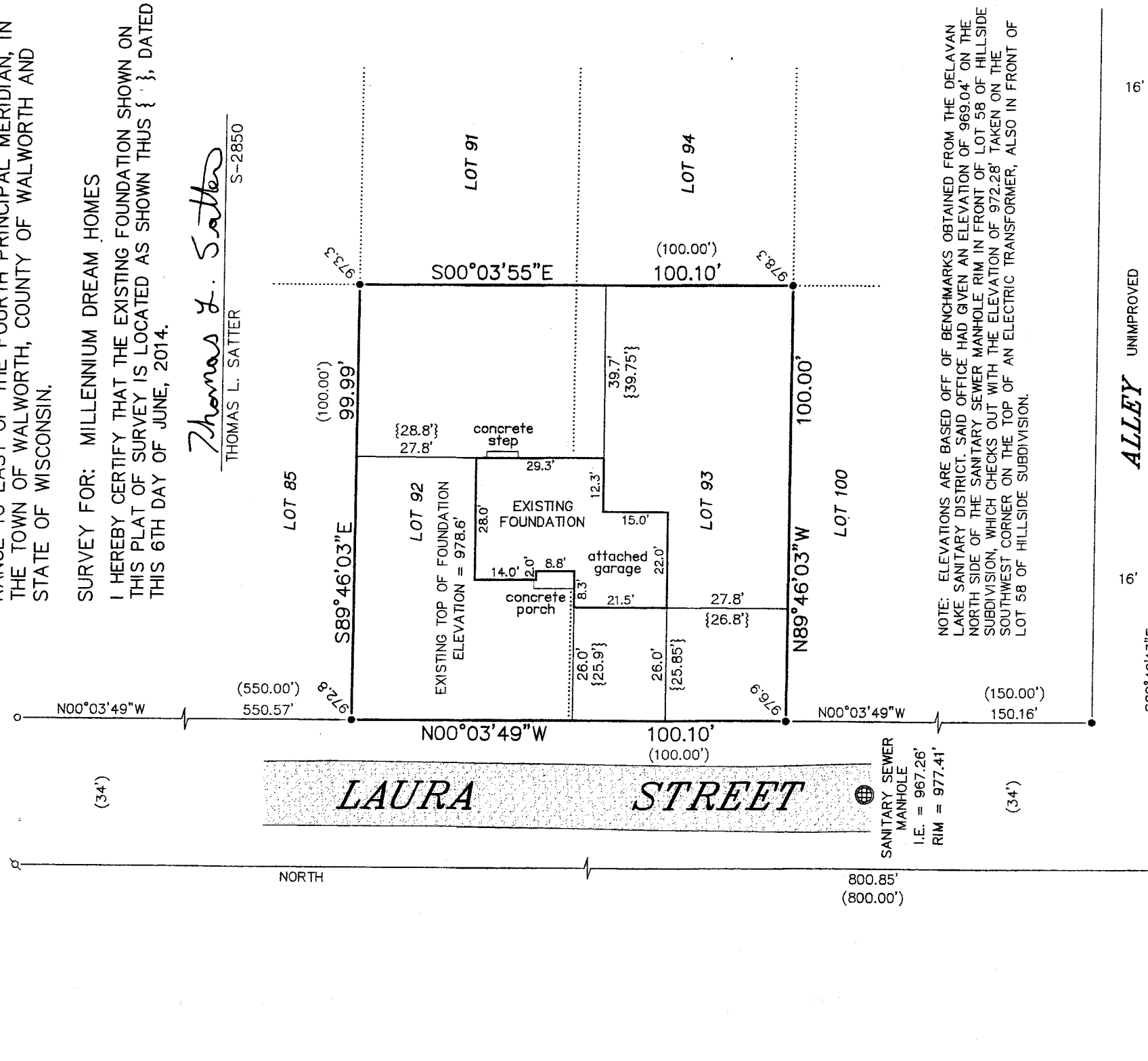

NOTE: ELEVATIONS ARE BASED OFF OF BENCHMARKS OBTAINED FROM THE DELAVAN LAKE SANITARY DISTRICT. SAID OFFICE HAD GIVEN AN ELEVATION OF 969.04' ON THE NORTH SIDE OF THE SANITARY SEWER MANHOLE RIM IN FRONT OF LOT 58 OF HILLSIDE SUBDIVISION, WHICH CHECKS OUT WITH THE ELEVATION OF 972.28' TAKEN ON THE SOUTHWEST CORNER ON THE TOP OF AN ELECTRIC TRANSFORMER, ALSO IN FRONT OF LOT 58 OF HILLSIDE SUBDIVISION.

LEGEND

- FOUND IRON PIPE
- ⊕ FOUND IRON ROD
- SET IRON PIPE
- .119 EXISTING ELEVATION
- () RECORDED AS

"I HEREBY CERTIFY THAT I HAVE SURVEYED THE ABOVE DESCRIBED PROPERTY AND THAT THE ABOVE MAP IS A CORRECT REPRESENTATION THEREOF AND SHOWS THE SIZE AND LOCATION OF THE PROPERTY, ITS EXTERIOR BOUNDARIES, THE LOCATION OF ALL VISIBLE STRUCTURES AND DIMENSIONS OF ALL PRINCIPAL BUILDINGS THEREON, BOUNDARY FENCES, APPARENT EASEMENTS, ROADWAYS AND ENCROACHMENTS, IF ANY."

"THIS SURVEY IS MADE FOR THE USE OF THE PRESENT OWNERS OF THE PROPERTY, AND THOSE WHO PURCHASE, MORTGAGE, OR GUARANTEE THE TITLE THERETO WITHIN ONE YEAR FROM DATE HEREOF."

SATTER SURVEYING, LLC
 LAND SURVEYS, MAPPING AND PLANNING
 272 ORIGEN STREET
 BURLINGTON, WI 53105
 262-661-4239

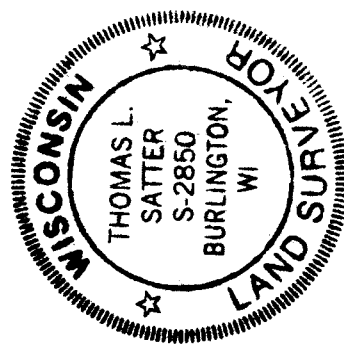

THIS IS NOT AN ORIGINAL PRINT UNLESS THIS SEAL IS RED.

Thomas L. Satter
 THOMAS L. SATTER S-2850

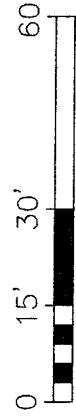
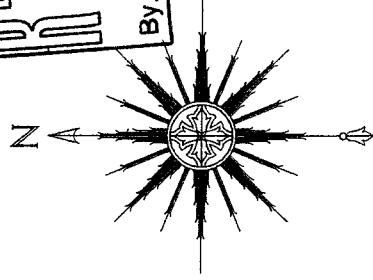
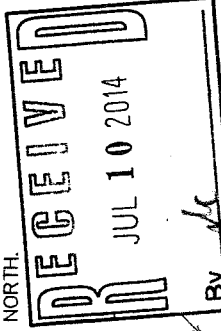

SCALE: 1" = 30'

REVISED: 3/7/14

JANUARY 6, 2014

DATE

121303-D2

JOB NUMBER

EH-55 116-950