

BOWEN RESIDENCE

WORK ORDERED BY -
LOWELL MANAGEMENT INC.
PO BOX 926
LAKE GENEVA, WI 53147

FARRIS, HANSEN & ASSOCIATES, INC.
ENGINEERING - ARCHITECTURE - SURVEYING
7 RIDGWAY COURT P.O. BOX 437
ELKHORN, WISCONSIN 53121
OFFICE: (262) 723-2098 FAX: (262) 723-5886

REVISIONS

PROJECT NO.
4304.03.13
DATE
6/3/2013
SHEET NO.
1 OF 1

PLAT OF SURVEY
LOT 3 OF CERTIFIED SURVEY MAP NO. 2630
LOCATED IN PART OF THE NW 1/4 OF THE NE 1/4 OF SECTION 11,
TOWN 1 NORTH, RANGE 16 EAST, WALWORTH COUNTY, WISCONSIN

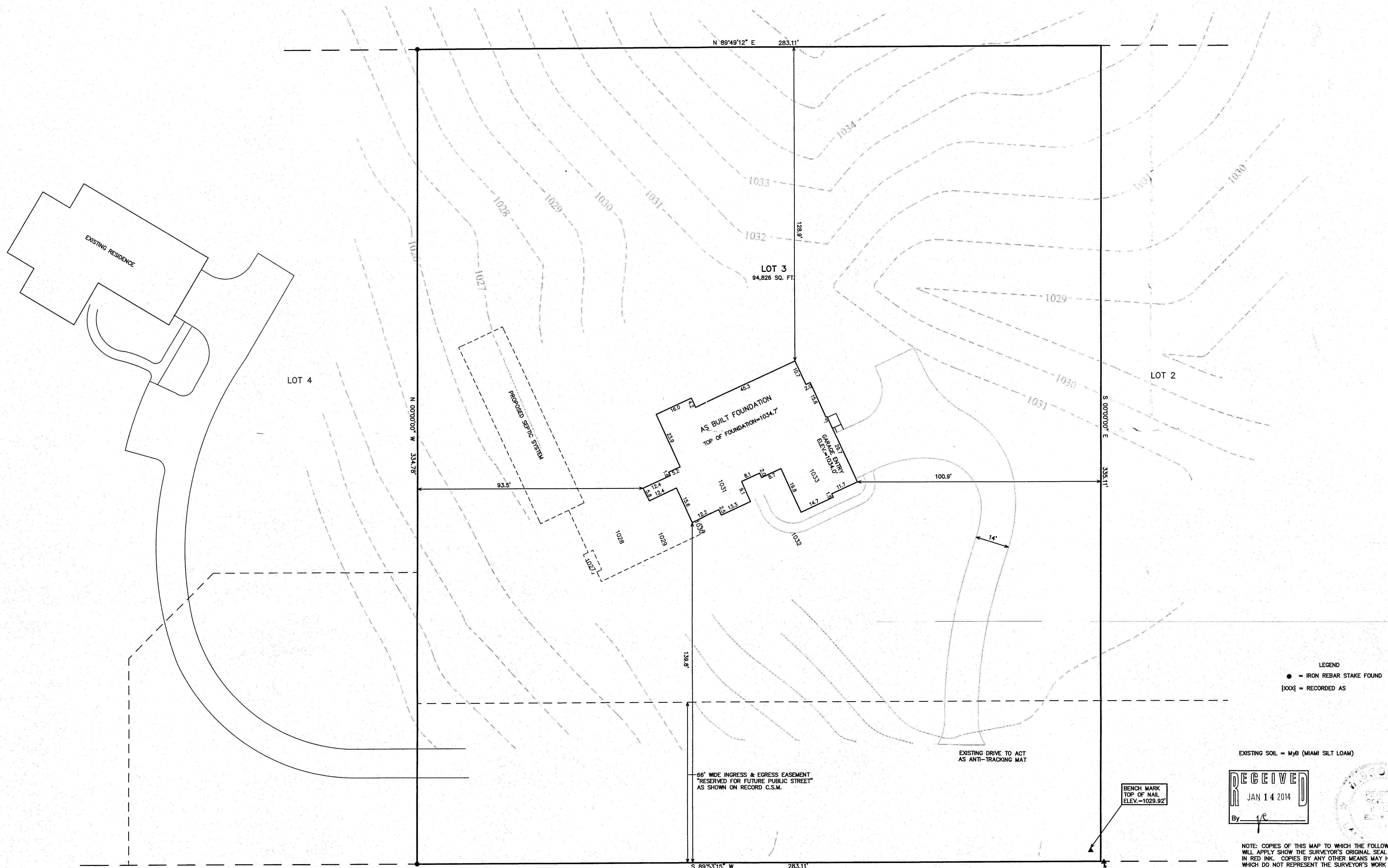

LEGEND
● = IRON REBAR STAKE FOUND
{xxx} = RECORDED AS

EXISTING SOIL = MYS (MIAMI SILT LOAM)

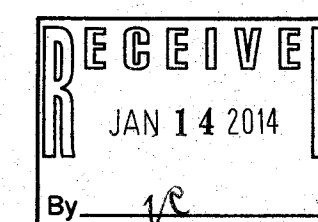

NOTE: COPIES OF THIS MAP TO WHICH THE FOLLOWING CERTIFICATE
WILL APPLY SHOW THE SURVEYOR'S ORIGINAL SEAL AND SIGNATURE
IN RED INK. COPIES BY ANY OTHER MEANS MAY HAVE ALTERATIONS
WHICH DO NOT REPRESENT THE SURVEYOR'S WORK PRODUCT.

I HEREBY CERTIFY THAT THE ABOVE DESCRIBED PROPERTY HAS BEEN
SURVEYED UNDER MY DIRECTION AND THAT THE ABOVE MAP IS A TRUE
REPRESENTATION THEREOF AND SHOWS THE SIZE AND LOCATION OF
THE PROPERTY AND ITS EXTERIOR BOUNDARIES. THIS SURVEY IS
MADE FOR THE USE OF THE PRESENT OWNERS OF THE PROPERTY, AND
ALSO THOSE WHO PURCHASE, MORTGAGE, OR GUARANTEE THE TITLE
THEREIN WITHIN ONE YEAR FROM THE DATE HEREOF.

DATED: JUNE 3, 2013
REVISED 11-18-2013
TO SHOW SIZE & LOCATION OF
AS BUILT FOUNDATION
PETER S. GORDON R.L.S. 2101

MAP SCALE IN FEET ORIGINAL 1" = 20'

NOV 18 2013

11/18/2013 X:\Projects\4304\4304_03_13\Drawn\rebuild

EA2630-3 116-935