

PREPARED FOR
 AARON MILSTEIN
 KIMBERLY BELUE
 W5597 DOUBLE DR
 WALWORTH, WI 53184

PLAT OF SURVEY

- OF -

PATHFINDER SURVEYING INC.
 (formerly)
 J.K. SURVEYING INC.
 P.O. BOX 322
 LAKE GENEVA, WI 53147
 WWW.PATHFINDERSURVEYING.NET
 262-248-8308

LOT 21 HIGH CREST ESTATES, A SUBDIVISION LOCATED IN THE NW 1/4 OF THE SE 1/4, THE NE 1/4 OF THE SW 1/4 AND THE NW 1/4 OF THE SW 1/4 OF SECTION 23, TOWN 1 NORTH, RANGE 16 EAST, TOWNSHIP OF WALWORTH, COUNTY OF WALWORTH AND STATE OF WISCONSIN.

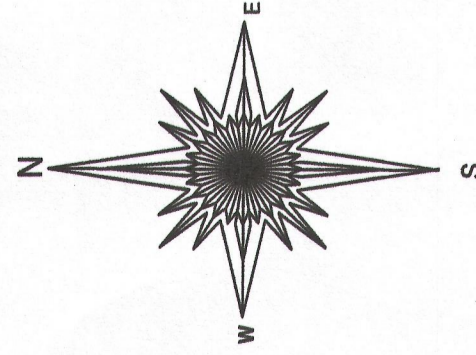
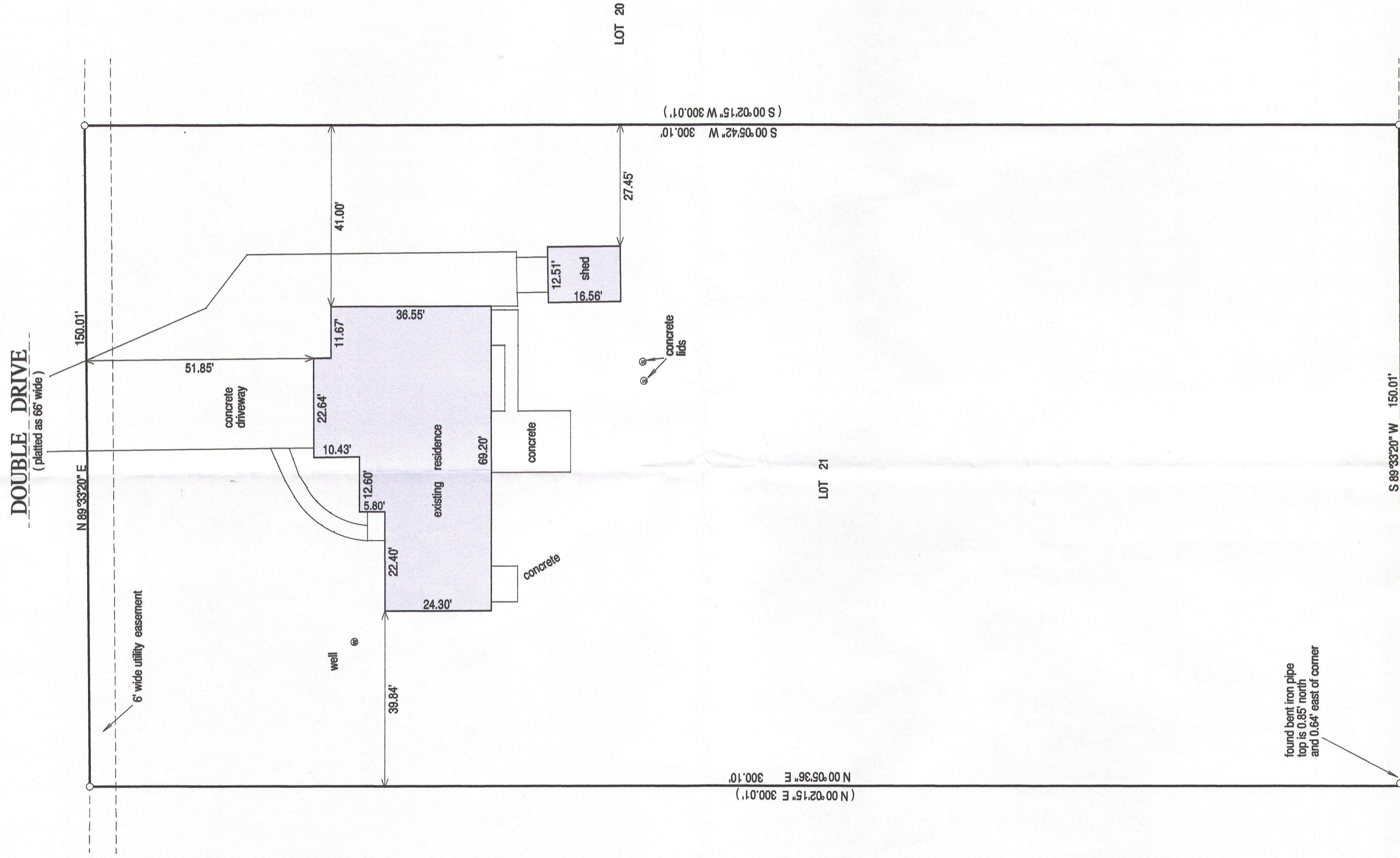

- () = recorded as
- = found iron bar
- = found iron pipe
- = set iron pipe
- = set iron bar

SCALE 1" = 20'

JOB # 13-119

TAX ID # EHCE 00021

20 0 20 40 60 80

BASIS OF BEARING OF THIS PLAT: THE SOUTH LINE OF DOUBLE DR. WAS ASSUMED TO BEAR N 89°33'20" E AS SHOWN ON THE RECORD PLAT OF HIGH CREST ESTATES

"I hereby certify that I have surveyed the above described property and that the above map is a true representation thereof and shows the size and location of all visible structures, apparent easements and encroachments if any."

This survey is made for the present owners of the property, and those who purchase, mortgage, or guarantee the title thereto, within one year from the date hereof.

SCHOOL ROAD
 (66' WIDE)

S 89°33'20" W 150.01'

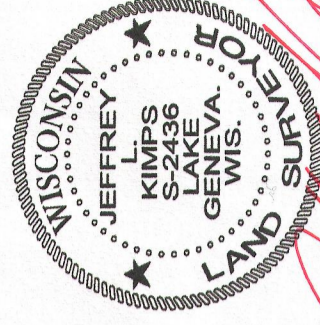
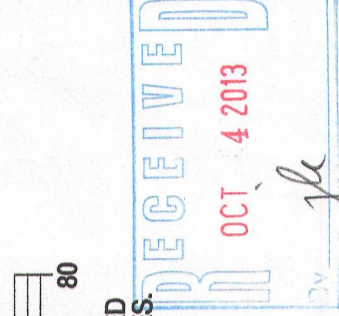

JEFFREY L. KIMPS S-2436

(original if signed in red)

DATED THIS 26TH DAY OF JULY, 2013.

116-930