

PLAT OF SURVEY  
LOT 2 OF CERTIFIED SURVEY MAP NO. 2848  
LOCATED IN PART OF THE NE 1/4 OF THE NE 1/4 OF SECTION 27,  
TOWN 1 NORTH, RANGE 16 EAST, WALWORTH COUNTY, WISCONSIN

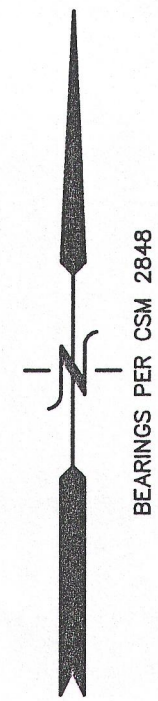

NOTE: COPIES OF THIS MAP TO WHICH THE FOLLOWING CERTIFICATE  
WILL APPLY SHOW THE SURVEYOR'S ORIGINAL SEAL AND SIGNATURE  
IN RED INK. COPIES BY ANY OTHER MEANS MAY HAVE ALTERATIONS  
WHICH DO NOT REPRESENT THE SURVEYOR'S WORK PRODUCT.

I HEREBY CERTIFY THAT THE ABOVE DESCRIBED PROPERTY HAS BEEN  
SURVEYED UNDER MY DIRECTION AND THAT THE ABOVE MAP IS A TRUE  
REPRESENTATION THEREOF AND SHOWS THE SIZE AND LOCATION OF  
THE PROPERTY AND ITS EXTERIOR BOUNDARIES. THIS SURVEY IS  
MADE FOR THE USE OF THE PRESENT OWNERS OF THE PROPERTY, AND  
ALSO THOSE WHO PURCHASE, MORTGAGE, OR GUARANTEE THE TITLE  
THERETO WITHIN ONE YEAR FROM THE DATE HEREOF.

DATED: MARCH 4, 1997

REVISED 8/30/2011-KB  
TO SHOW IMPROVEMENTS & SIZE AND  
LOCATION OF PROPOSED SHED

REVISED 11-01-2011 TO SHOW SIZE & LOCATION OF  
AS BUILT SHED

REVISED 6/19/2013-KB  
TO SHOW SIZE & LOCATION OF  
PROPOSED BARN

PETER S. GORDON R.L.S. 2101

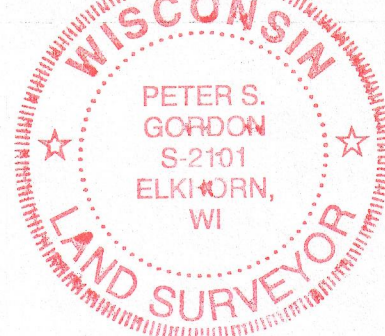

LEGEND  
● = IRON REBAR STAKE FOUND  
{XXX} = RECORDED AS

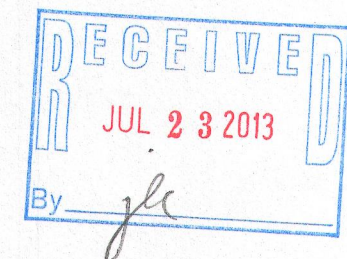
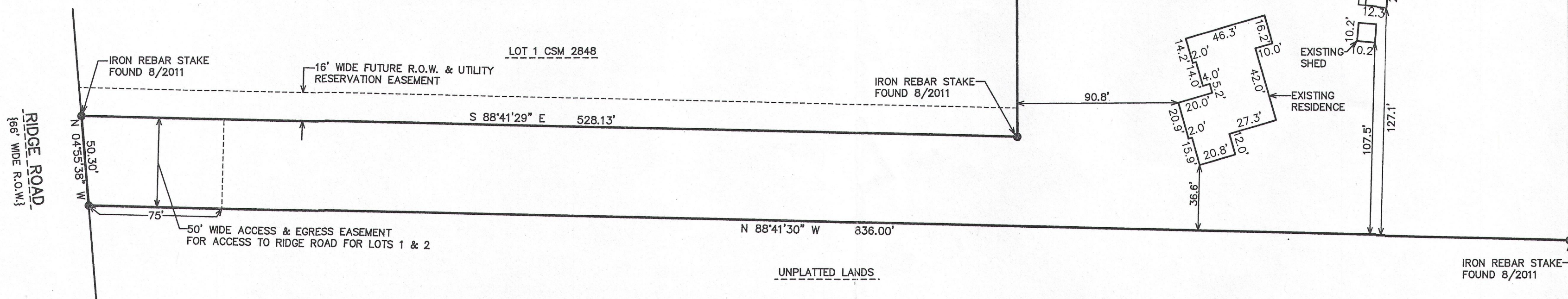

WORK ORDERED BY -  
LEE & ELLEN CHRISTENSEN  
N852 RIDGE ROAD  
WALWORTH, WI 53184

FARRIS, HANSEN & ASSOCIATES, INC.  
ENGINEERING - ARCHITECTURE - SURVEYING  
7 RIDGEWAY COURT P.O. BOX 437  
ELKHORN, WISCONSIN 53121  
OFFICE: (262) 723-2098 FAX: (262) 723-5886

REVISIONS

PROJECT NO.  
4703.02  
DATE:  
8/30/2011  
SHEET NO.  
1 OF 1

6/19/2013 X:\Projects\4703\4703.02\Draw\PERMIT\_20110830

MAP SCALE IN FEET ORIGINAL 1" = 50'

EA2848-2

116-924