

PREPARED FOR  
BARB SADFER

# PLAT OF SURVEY

- OF -

LOT 3, ADDITION No. 1 TO ROBBINS SUBDIVISION, LOCATED IN THE NW 1/4 OF THE NW 1/4 AND THE SW 1/4 OF THE NW 1/4 OF SECTION 5, TOWN 1 NORTH, RANGE 16 EAST, TOWN OF WALWORTH, COUNTY OF WALWORTH AND STATE OF WISCONSIN.

PATHFINDER SURVEYING INC.  
(formerly)  
J.K. SURVEYING INC.  
P.O BOX 322  
LAKE GENEVA, WI. 53147  
WWW.PATHFINDERSURVEYING.NET  
262-248-8303

BROAD STREET  
(platted as 50' wide)

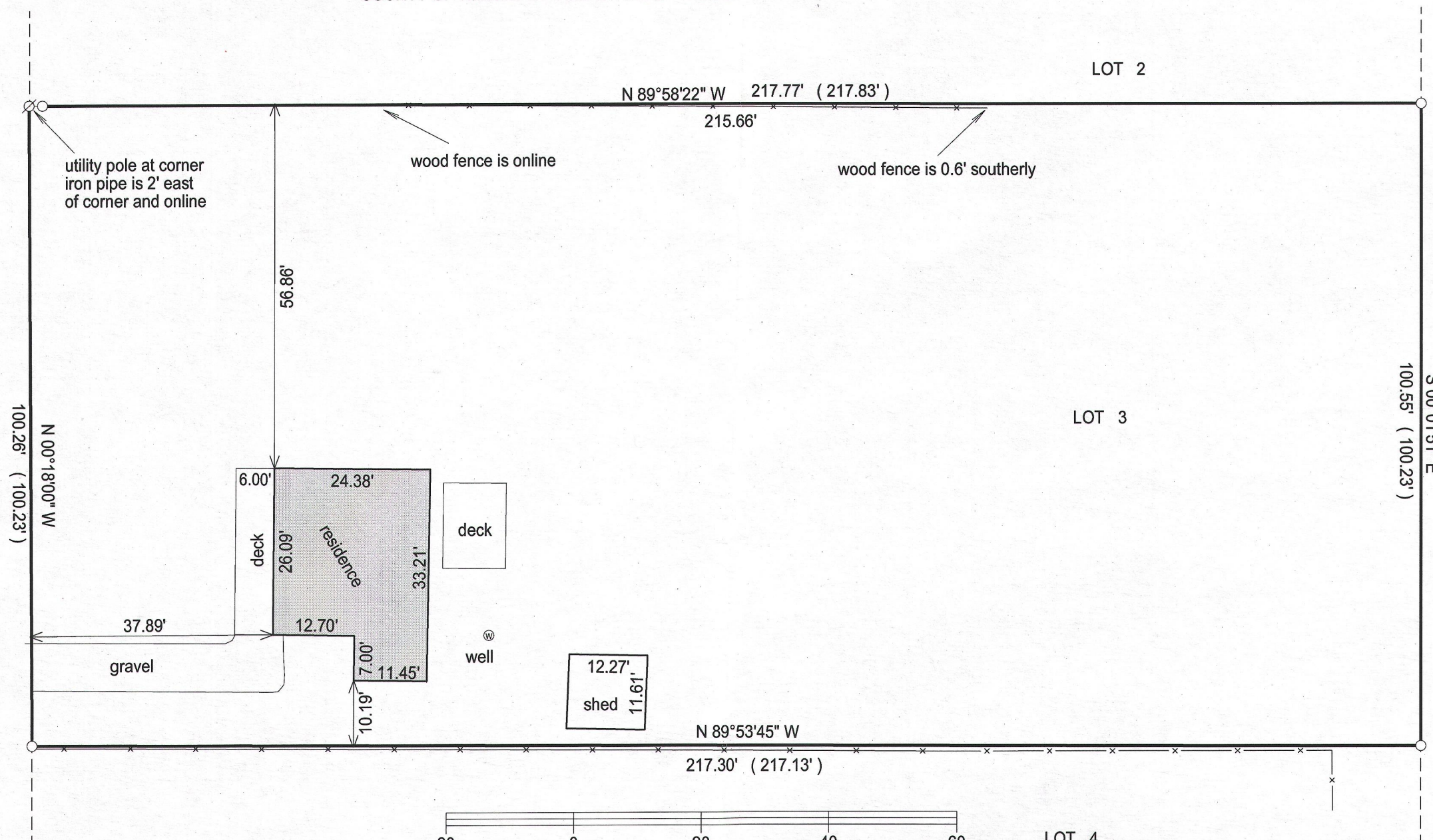

- ( ) = recorded as
- = found iron bar
- = found iron pipe
- = set iron pipe
- = set iron bar

SCALE 1" = 20'

JOB # 13-43

TAX ID # ERA 00003

20 0 20 40 60  
BASIS OF BEARING OF THIS PLAT: THE EAST LINE OF BROAD ST. WAS ASSUMED  
TO BEAR N0°18' W

"I hereby certify that I have surveyed the above described property and that the above map is a true representation of its exterior boundary and shows the size and location of all visible structures, apparent easements and encroachments if any."

This survey is made for the present owners of the property, and those who purchase, mortgage, or guarantee the title thereto, within one year from the date hereof.

DATED THIS 2ND DAY OF MAY, 2013.

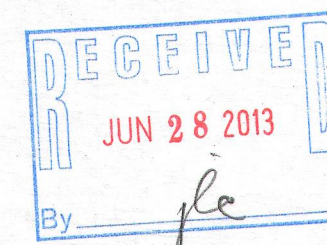
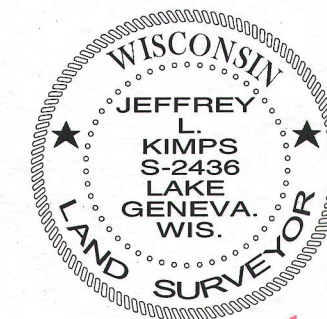
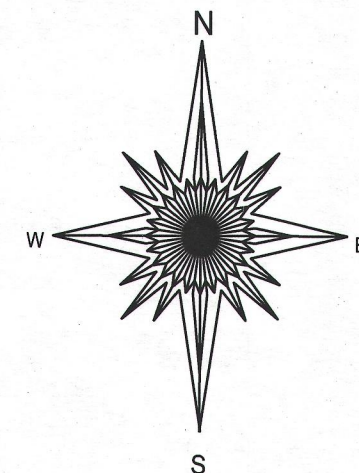

JEFFREY L. KIMPS S-2436  
Wisconsin Registered Land Surveyor  
(original if signed in red)

116-923