

PREPARED FOR
 PETER MORDINI
 1853 SHEAHEN CT.
 HIGHLAND PARK IL 60035

PLAT OF SURVEY

-OF-

KROTT SURVEYING INC.
 N3705 WILLOW BEND LANE
 LAKE GENEVA WI. 53147
 PHONE # (262)248-3697
 FAX # (262)249-0639

LOTS 59, 62, 67 AND 70 OF HILLSIDE SUBDIVISION, LOCATED IN SECTION 5,
 TOWN 1 NORTH, RANGE 16 EAST, WALWORTH COUNTY, WISCONSIN.

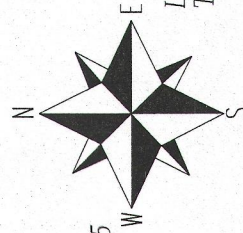

BEARINGS ARE REFERENCED TO THE WISCONSIN
 STATE PLANE COORDINATE SYSTEM SOUTH ZONE.
 ALL BEARINGS ARE REFERENCED TO GRID NORTH

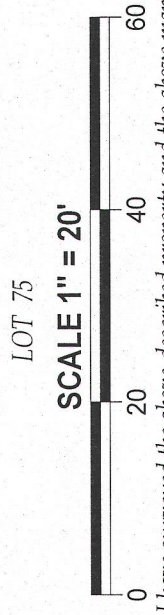

I have surveyed the above-described property and the above map is a true representation thereof and shows the size and location of the property, its exterior boundaries, the location and dimensions of all structures thereon, fences apparent easements and roadways and visible encroachments, if any.

This survey is made for the exclusive use of the present owners of the property, and also those who purchase, mortgage, or insure the title thereto within one (1) year from date hereof, and as to them I warrant the accuracy of said survey map.

LEGEND

- FOUND IRON PIPE
- ⊗ WELL
- (XX) RECORDED AS

TAX ID # EH00040
 JOB # 00-512UID2013

RECEIVED
 JUN 27 2013
 By *jk*

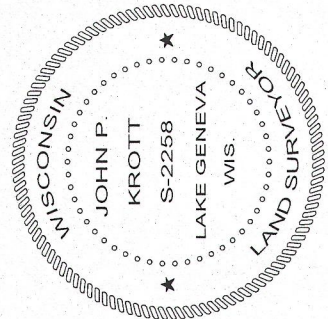

DATED THIS 8th DAY OF MAY 2013

John P. Krott

JOHN KROTT S - 2258
 Wisconsin Registered Land Surveyor
 (original if signed in red)

116-921