

Plat of Survey

of

Lots 4 & 5 of Addition No. 1 to Robbins Subdivision,

located in the Northwest 1/4 of Section 5, Town 1 North, Range 16 East, Town of Walworth, Walworth County, Wisconsin.

Surveyed for: **John & Diana Zenner**
N5750 Townline Road
Elkhorn, Wisconsin. 53121

Tax Parcel
EW 500006

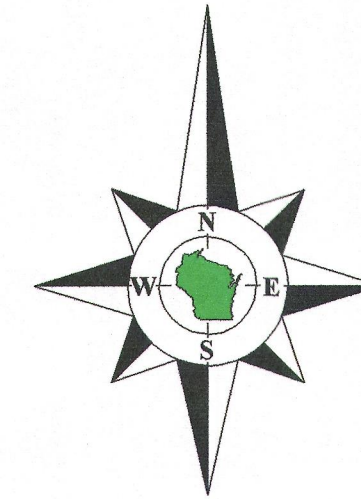

Bearings reference to the plat
of Robbins Subdivision.

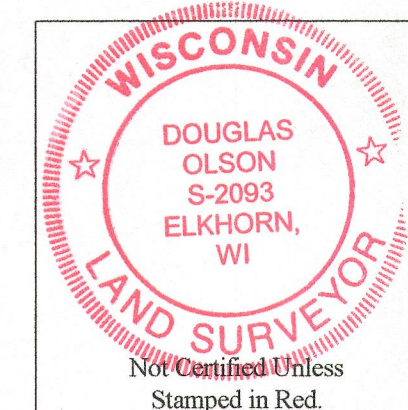

Notes:

- 1) This survey plat is not certified unless signed and sealed in red ink.
- 2) This survey is subject to Wisconsin lien laws. This Plat of Survey is the notice of intent to file lien. Lien waiver required.

Copyright 2013 by Jensen & Olson Land Surveying, LLC.

All rights reserved. No part of this survey plat may be reproduced or transmitted in any form by any means - graphic, electronic, or mechanical, including photocopying, tracing, or information storage and retrieval systems - without permission in writing from Douglas G. Olson, Jensen & Olson Land Surveying, LLC.

I, Douglas G. Olson, Wisconsin Registered Land Surveyor, do hereby certify that this survey was performed by me, or under my direction in full compliance with the owner's/agent's instructions and Chapter A-E 7 of the Wisconsin Administrative Code "Minimum Standards for Property Surveys"; and that this map is an accurate representation thereof to the best of my knowledge and belief.

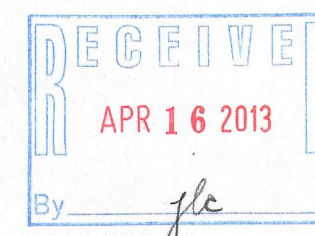

Douglas G. Olson
Wisconsin Registered Land Surveyor - 2093

ERA 00004 116-918

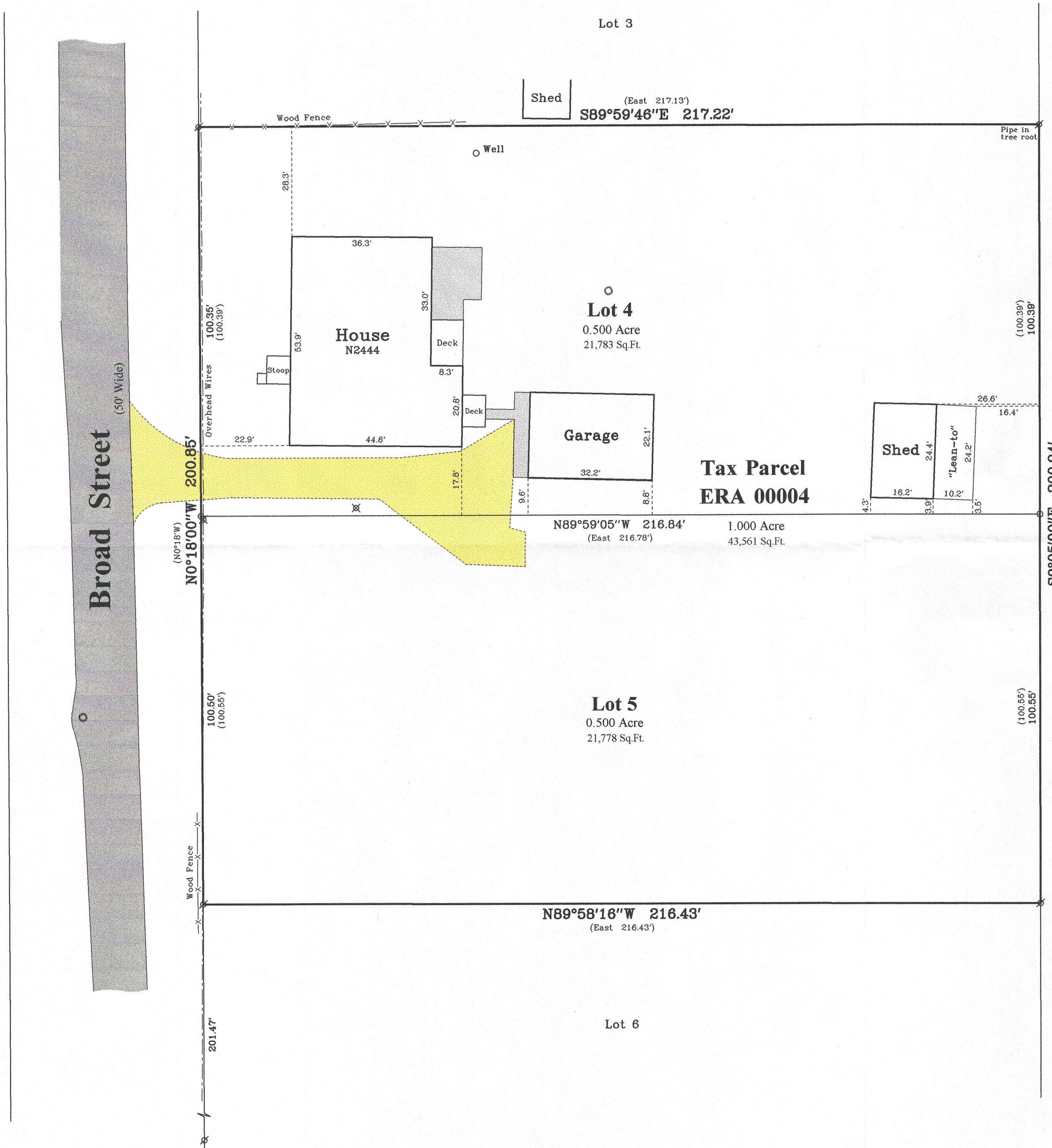

Survey Date: January 16, 2013.
Revisions:

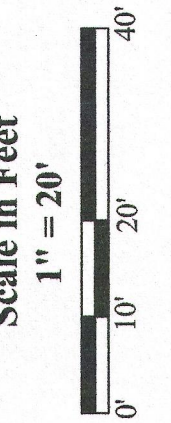

Jensen & Olson Land Surveying, LLC
45 South Wisconsin Street * P.O. Box 322 * Elkhorn, Wisconsin. 53121
Telephone: (262) 723-3434 * Facsimile: (262) 723-8044
Email: jensen.olson@elknet.net

- Legend**
- Found Iron Pipe
 - Set Iron Pipe, 1" dia.
 - Recorded Information
 - Utility Pole
 - Concrete Cover or Manhole
 - Asphalt Surface
 - Concrete Surface
 - Gravel

Sheet 1 of 1 Sheets
Drawing Name: t1r16c2012133-2012133(Plat)esj
Job Reference Number
2012.133

2012.133