

TOPOGRAPHICAL MAPPING

LOTS 11, 12, 13, 14, 19 & 20 OF HILLSIDE SUBDIVISION
LOCATED IN PART OF THE NORTHWEST 1/4 OF SECTION 5,
TOWN 1 NORTH, RANGE 16 EAST, WALWORTH COUNTY, WISCONSIN

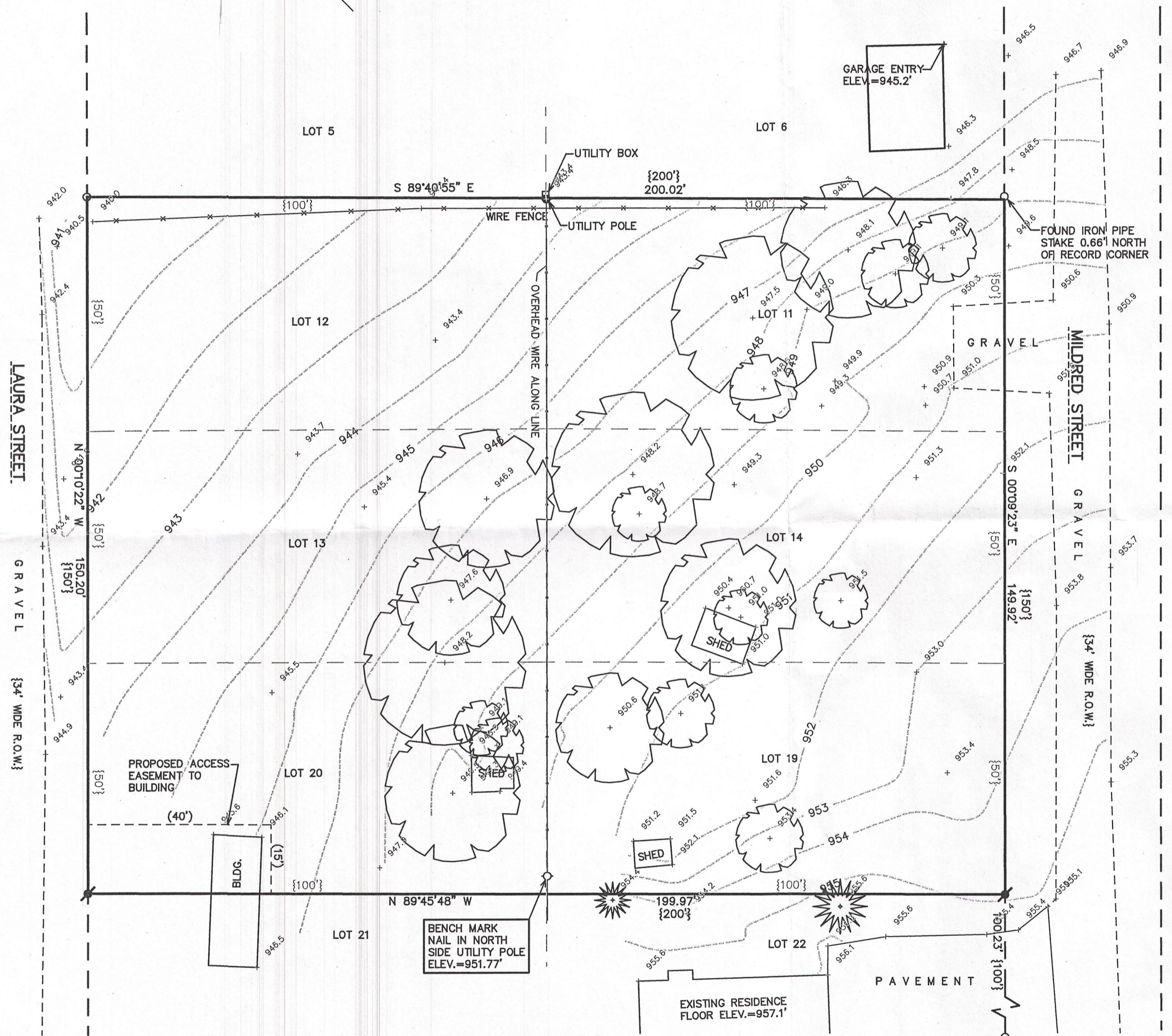
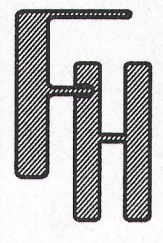
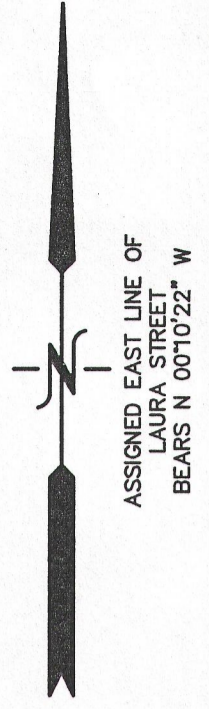

- LEGEND**
- = IRON PIPE STAKE FOUND
 - = IRON REBAR STAKE FOUND
 - ⊙ = IRON REBAR STAKE SET
 - {XXX} = RECORDED AS

NOTE: ALL TREES ON SITE ARE DECIDUOUS.
TOTAL AREA = 30,010 S.F. 0.69 AC.

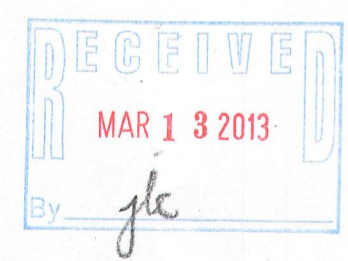

NOTE: COPIES OF THIS MAP TO WHICH THE FOLLOWING CERTIFICATE WILL APPLY SHOW THE SURVEYOR'S ORIGINAL SEAL AND SIGNATURE IN RED INK. COPIES BY ANY OTHER MEANS MAY HAVE ALTERATIONS WHICH DO NOT REPRESENT THE SURVEYOR'S WORK PRODUCT.

I HEREBY CERTIFY THAT THE ABOVE DESCRIBED PROPERTY HAS BEEN SURVEYED UNDER MY DIRECTION AND THAT THE ABOVE MAP IS A TRUE REPRESENTATION THEREOF AND SHOWS THE SIZE AND LOCATION OF THE PROPERTY AND ITS EXTERIOR BOUNDARIES. THIS SURVEY IS MADE FOR THE USE OF THE PRESENT OWNERS OF THE PROPERTY, AND ALSO THOSE WHO PURCHASE, MORTGAGE, OR GUARANTEE THE TITLE THERETO WITHIN ONE YEAR FROM THE DATE HEREOF.

DATED: JANUARY 28, 2013

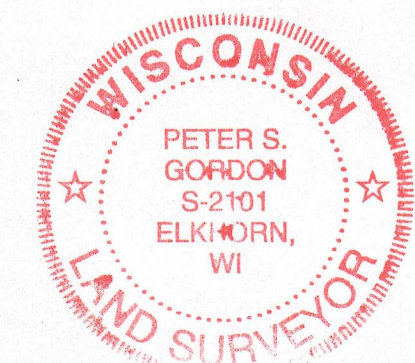

Peter S. Gordon
PETER S. GORDON R.L.S. 2101

WORK ORDERED BY -
SHARON POWELL
PO BOX 25
DELAVAN, WI 53115

FARRIS, HANSEN & ASSOCIATES, INC.
ENGINEERING - ARCHITECTURE - SURVEYING
7 RIDGWAY COURT P.O. BOX 437
ELKHORN, WISCONSIN 53121
OFFICE: (262) 723-2098 FAX: (262) 723-5886

REVISIONS

PROJECT NO. 8743
DATE: 1/28/2013
SHEET NO. 1 OF 1

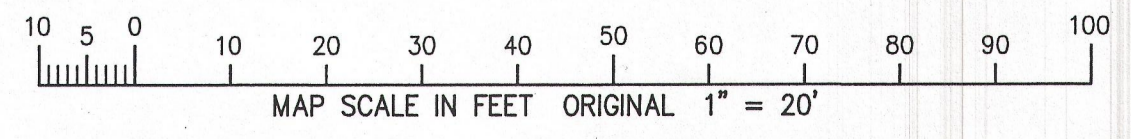

EH 00009A
EH 00009B
EH 00015
EH 00009
EH 00009C
EH 00014

116-914

JAN 29 2013

1/28/2013 X:\Projects\8743\Doc\TOPO\TOPO_20130128