

PREPARED FOR
DOROTHY GERBER
SHOREWEST REALTORS
623 MAIN ST.
LAKE GENEVA WI. 53147

PLAT OF SURVEY

-OF-

LOT 11 OF OCTOBER HILLS, A SUBDIVISION LOCATED IN
THE SOUTHEAST 1/4 OF SECTION 22, AND THE SOUTHWEST 1/4
OF SECTION 23, TOWN 1 NORTH, RANGE 16 EAST, WALWORTH
COUNTY, WISCONSIN.

KROTT SURVEYING INC.

N3705 WILLOW BEND LANE

LAKE GENEVA WI. 53147

PHONE # (262)248-3697

FAX # (262)249-0639

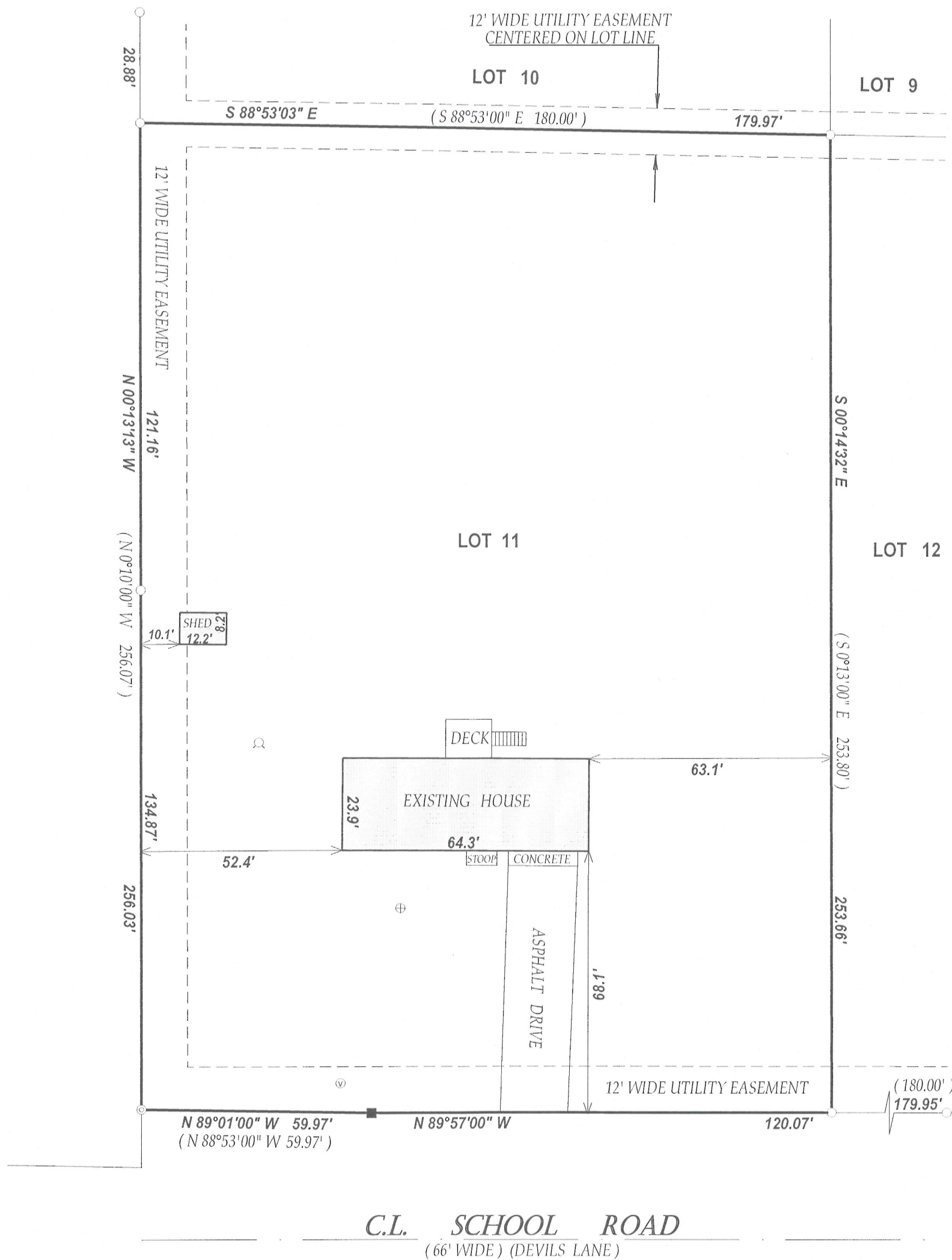

LEGEND

- ⊙ FOUND 2" DIA. IRON PIPE
- FOUND 1" DIA. IRON PIPE
- SET IRON BAR
- ⊙ WELL
- ⊙ VENT
- ⊕ CONCRETE LID

(XX) RECORDED AS

TAX ID # EOH 00011

JOB # 12-094

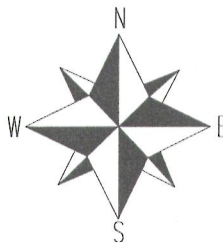

SCALE 1" = 20'



I have surveyed the above-described property and the above map is a true representation thereof and shows the size and location of the property, its exterior boundaries, the location and dimensions of all structures thereon, fences apparent easements and roadways and visible encroachments. if any.

This survey is made for the exclusive use of the present owners of the property, and also those who purchase, mortgage, or insure the title thereto within one (1) year from date hereof; and as to them I warrant the accuracy of said survey map.

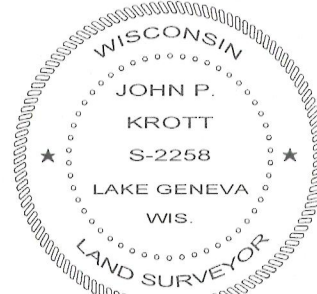

DATED THIS 17th DAY OF JULY 2012

John P. Krott
JOHN KROTT S - 2258
Wisconsin Registered Land Surveyor
(original if signed in red)

116-902