

PREPARED FOR
MARGARET LABUS
KEEFE REAL ESTATE
751 GENEVA PARKWAY
LAKE GENEVA WI. 53147

PLAT OF SURVEY

-OF-

LOTS 2 AND 3 OF CERTIFIED SURVEY MAP NO. 72, RECORDED IN THE OFFICE OF
THE REGISTER OF DEEDS FOR WALWORTH COUNTY WISCONSIN ON JULY 9, 1971
IN VOLUME 1 OF CERTIFIED SURVEY MAPS, ON PAGE 72 AS DOCUMENT NO. 637950
BEING PART OF THE NORTHEAST 1/4 OF THE SOUTHEAST 1/4 OF SECTION 5, TOWN 1
NORTH, RANGE 16 EAST, TOWN OF WALWORTH, WALWORTH COUNTY, WISCONSIN.

KROTT SURVEYING INC.

N3705 WILLOW BEND LANE
LAKE GENEVA WI. 53147
PHONE # (262)248-3697
FAX # (262)249-0639

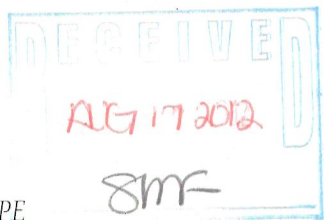
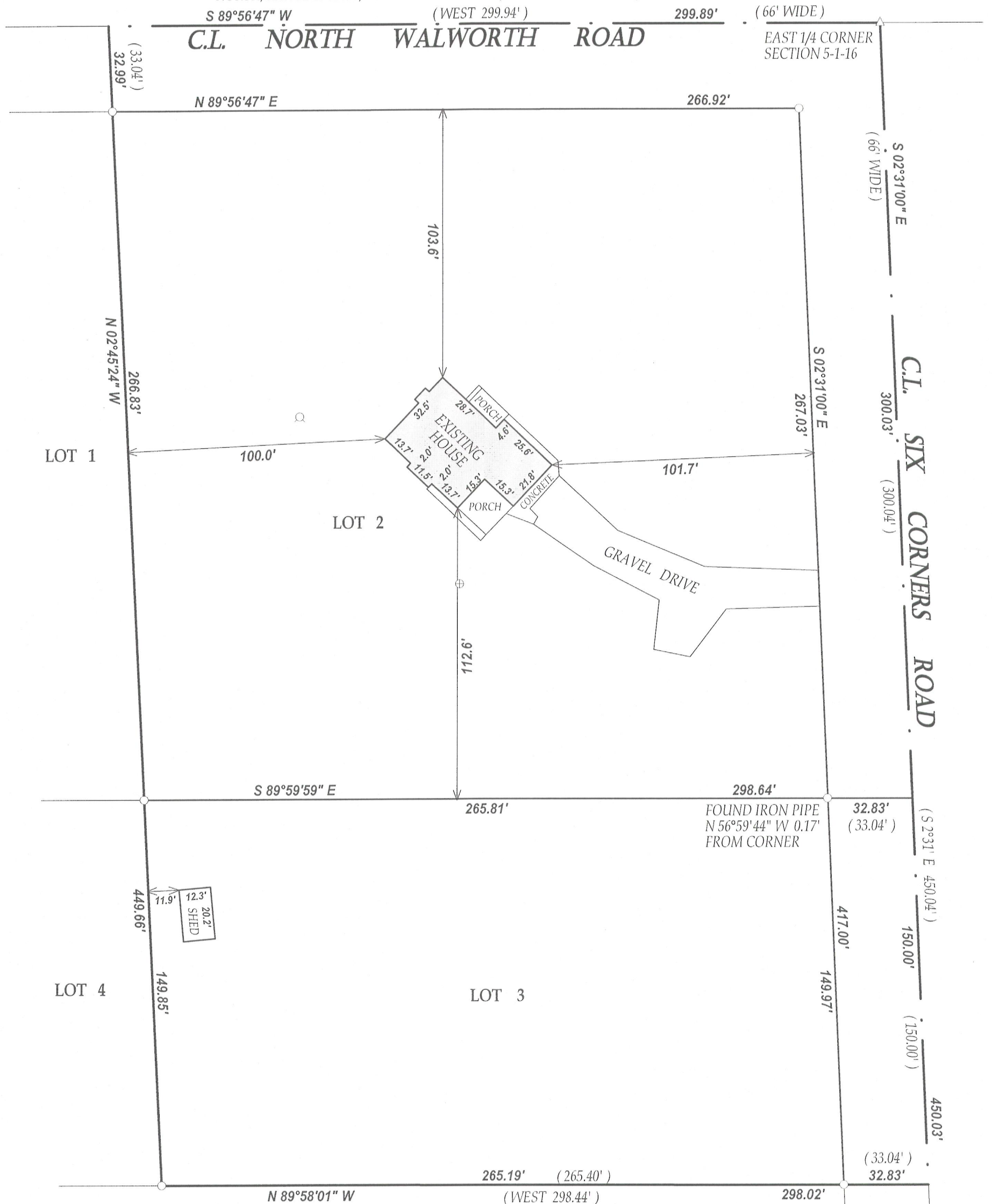

66' WIDE RIGHT - OF - WAY
AS SHOWN ON C.S.M. # 72

LEGEND

- FOUND IRON PIPE
- △ FOUND MAG NAIL
- WELL
- ⊕ CONCRETE LID
- (XX) RECORDED AS

JOB # 12-066
TAX ID # EA720002 & 3

I have surveyed the above-described property and the above map is a true representation thereof and shows the size and location of the property, its exterior boundaries, the location and dimensions of all structures thereon, fences apparent easements and roadways and visible encroachments, if any.

This survey is made for the exclusive use of the present owners of the property, and also those who purchase, mortgage, or insure the title thereto within one (1) year from date hereof; and as to them I warrant the accuracy of said survey map.

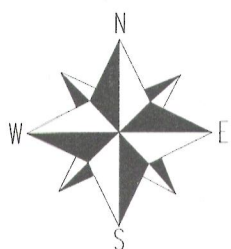

SCALE 1" = 40'



DATED THIS 8th, DAY OF JUNE, 2012

John P. Krott
JOHN KROTT S - 2258
Wisconsin Registered Land Surveyor
(original if signed in red)

116-901