

# PLAT OF SURVEY

LOT 2 OF CERTIFIED SURVEY MAP 1968  
REC. IN VOL. 9 OF WALWORTH COUNTY CERTIFIED SURVEYS  
ON PAGE 222  
LOCATED IN THE NORTH 1/2 OF THE SE 1/4  
SEC. 6, TOWN 1 NORTH, RANGE 16 EAST  
WALWORTH COUNTY, WI.

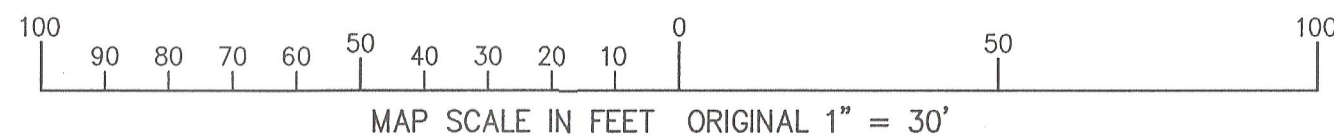

LEGEND  
O = FOUND IRON PIPE STAKE  
(XXX) = RECORDED AS

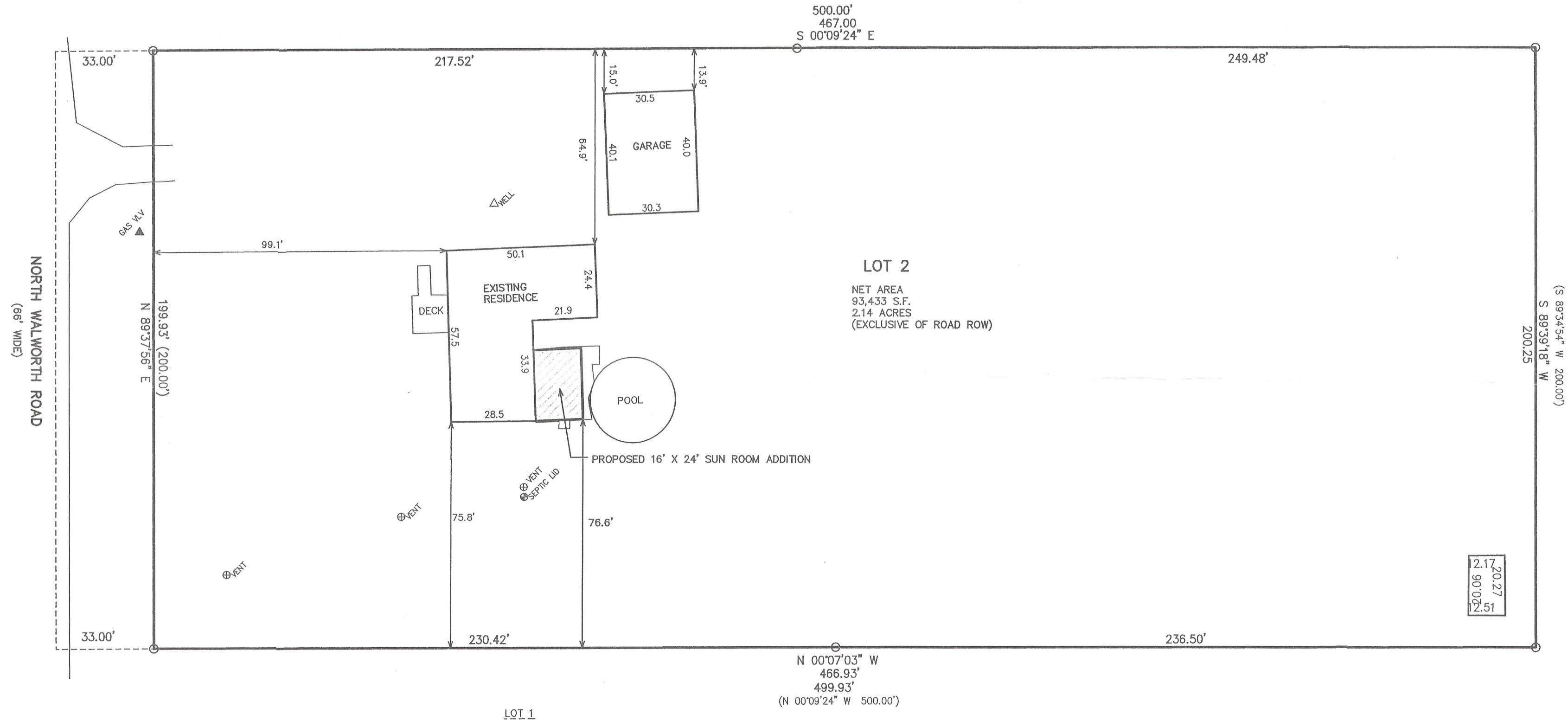
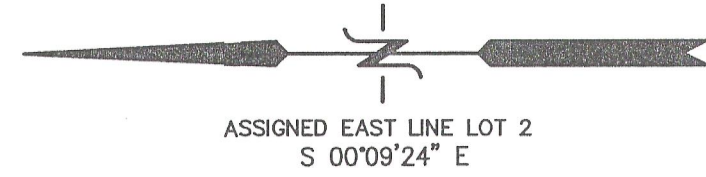
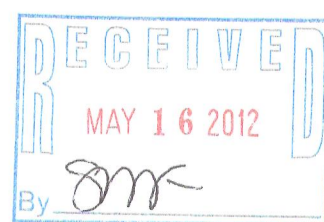

NOTE: COPIES OF THIS MAP TO WHICH THE FOLLOWING CERTIFICATE WILL APPLY SHOW THE SURVEYOR'S ORIGINAL SEAL AND SIGNATURE IN RED INK. COPIES BY ANY OTHER MEANS MAY HAVE ALTERATIONS WHICH DO NOT REPRESENT THE SURVEYOR'S WORK PRODUCT.

I HEREBY CERTIFY THAT THE ABOVE DESCRIBED PROPERTY HAS BEEN SURVEYED UNDER MY DIRECTION AND THAT THE ABOVE MAP IS A TRUE REPRESENTATION THEREOF AND SHOWS THE SIZE AND LOCATION OF THE PROPERTY AND ITS EXTERIOR BOUNDARIES. THIS SURVEY IS MADE FOR THE USE OF THE PRESENT OWNERS OF THE PROPERTY, AND ALSO THOSE WHO PURCHASE, MORTGAGE, OR GUARANTEE THE TITLE THERETO WITHIN ONE YEAR FROM THE DATE HEREOF.

DATED: MARCH 9, 2012

*Peter S. Gordon*  
PETER S. GORDON R.L.S. 2101

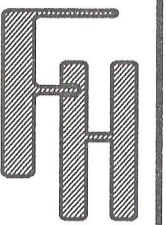

WORK ORDERED BY:  
MICHAEL & DEBORAH LINDEMANN  
W6949 N. WALWORTH ROAD  
WALWORTH, WI. 53184

FARRIS, HANSEN & ASSOCIATES, INC.  
ENGINEERING - ARCHITECTURE - SURVEYING  
7 RIDGWAY COURT P.O. BOX 437  
ELKHORN, WISCONSIN 53121  
OFFICE: (262) 723-2098 FAX: (262) 723-5886

REVISIONS

PROJECT NO.  
8528  
DATE:  
03-06-2012  
SHEET NO.  
1 OF 1

EA1968-2

116-899