

PLAT OF SURVEY
LOT 2 OF CERTIFIED SURVEY MAP NO. 2848
LOCATED IN PART OF THE NE 1/4 OF THE NE 1/4 OF SECTION 27,
TOWN 1 NORTH, RANGE 16 EAST, WALWORTH COUNTY, WISCONSIN

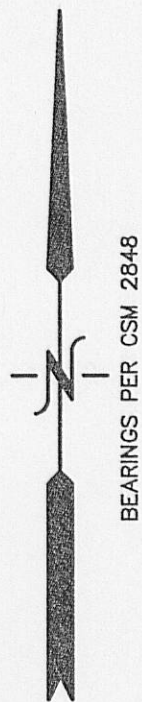

NOTE: COPIES OF THIS MAP TO WHICH THE FOLLOWING CERTIFICATE
WILL APPLY SHOW THE SURVEYOR'S ORIGINAL SEAL AND SIGNATURE
IN RED INK. COPIES BY ANY OTHER MEANS MAY HAVE ALTERATIONS
WHICH DO NOT REPRESENT THE SURVEYOR'S WORK PRODUCT.

I HEREBY CERTIFY THAT THE ABOVE DESCRIBED PROPERTY HAS BEEN
SURVEYED UNDER MY DIRECTION AND THAT THE ABOVE MAP IS A TRUE
REPRESENTATION THEREOF AND SHOWS THE SIZE AND LOCATION OF
THE PROPERTY AND ITS EXTERIOR BOUNDARIES. THIS SURVEY IS
MADE FOR THE USE OF THE PRESENT OWNERS OF THE PROPERTY, AND
ALSO THOSE WHO PURCHASE, MORTGAGE, OR GUARANTEE THE TITLE
THERE TO WITHIN ONE YEAR FROM THE DATE HEREOF.

DATED: MARCH 4, 1997

REVISED 8/30/2011-KB
TO SHOW IMPROVEMENTS & SIZE AND
LOCATION OF PROPOSED SHED

PETER S. GORDON R.L.S. 2101

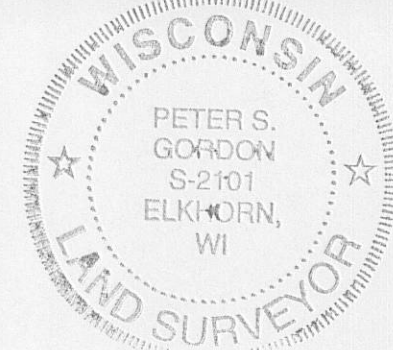

LEGEND
● = IRON REBAR STAKE FOUND
{XXX} = RECORDED AS

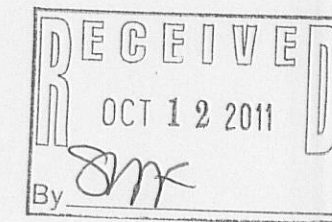
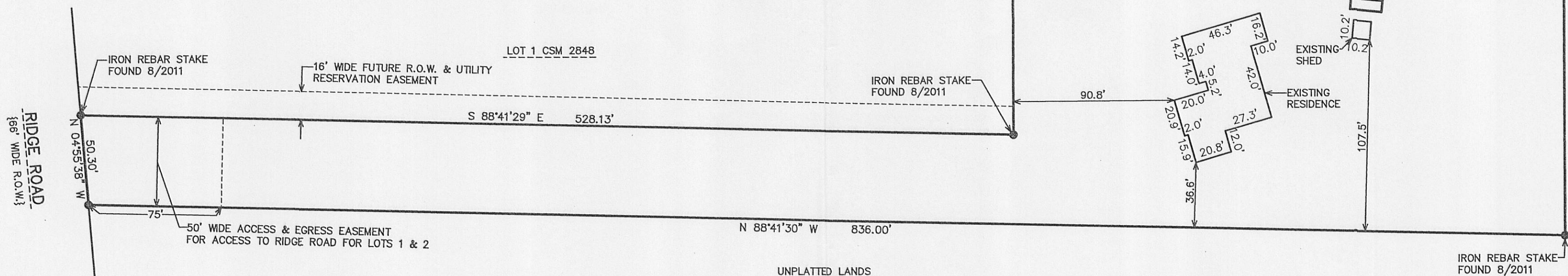

WORK ORDERED BY -
LEE & ELLEN CHRISTENSEN
N852 RIDGE ROAD
WALWORTH, WI 53184

FARRIS, HANSEN & ASSOCIATES, INC.
ENGINEERING - ARCHITECTURE - SURVEYING
7 RIDGWAY COURT P.O. BOX 437
ELKHORN, WISCONSIN 53121
OFFICE: (262) 723-2098 FAX: (262) 723-5886

REVISIONS

PROJECT NO.
4703.02
DATE:
8/30/2011
SHEET NO.
1 OF 1

EA2848-2

116-888