

PREPARED FOR
MARK LARKIN
KEEFE REAL ESTATE
751 GENEVA PARKWAY
LAKE GENEVA WI 53147

PLAT OF SURVEY

-OF-

KROTT SURVEYING INC.

N3705 WILLOW BEND LANE
LAKE GENEVA WI. 53147
PHONE # (262)248-3697
FAX # (262)249-0639

LOT 1 OF CERTIFIED SURVEY MAP NO. 2393, A PARCEL OF LAND LOCATED IN THE WEST 1/2 OF THE SOUTHEAST 1/4 OF SECTION 18, TOWN 1 NORTH, RANGE 16 EAST, IN THE TOWN OF WALWORTH, COUNTY OF WALWORTH, AND STATE OF WISCONSIN.

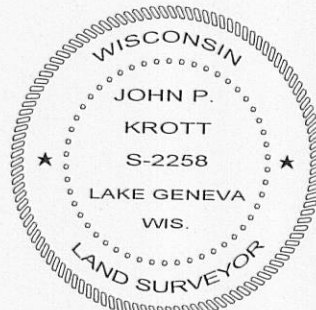
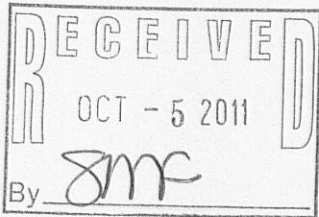
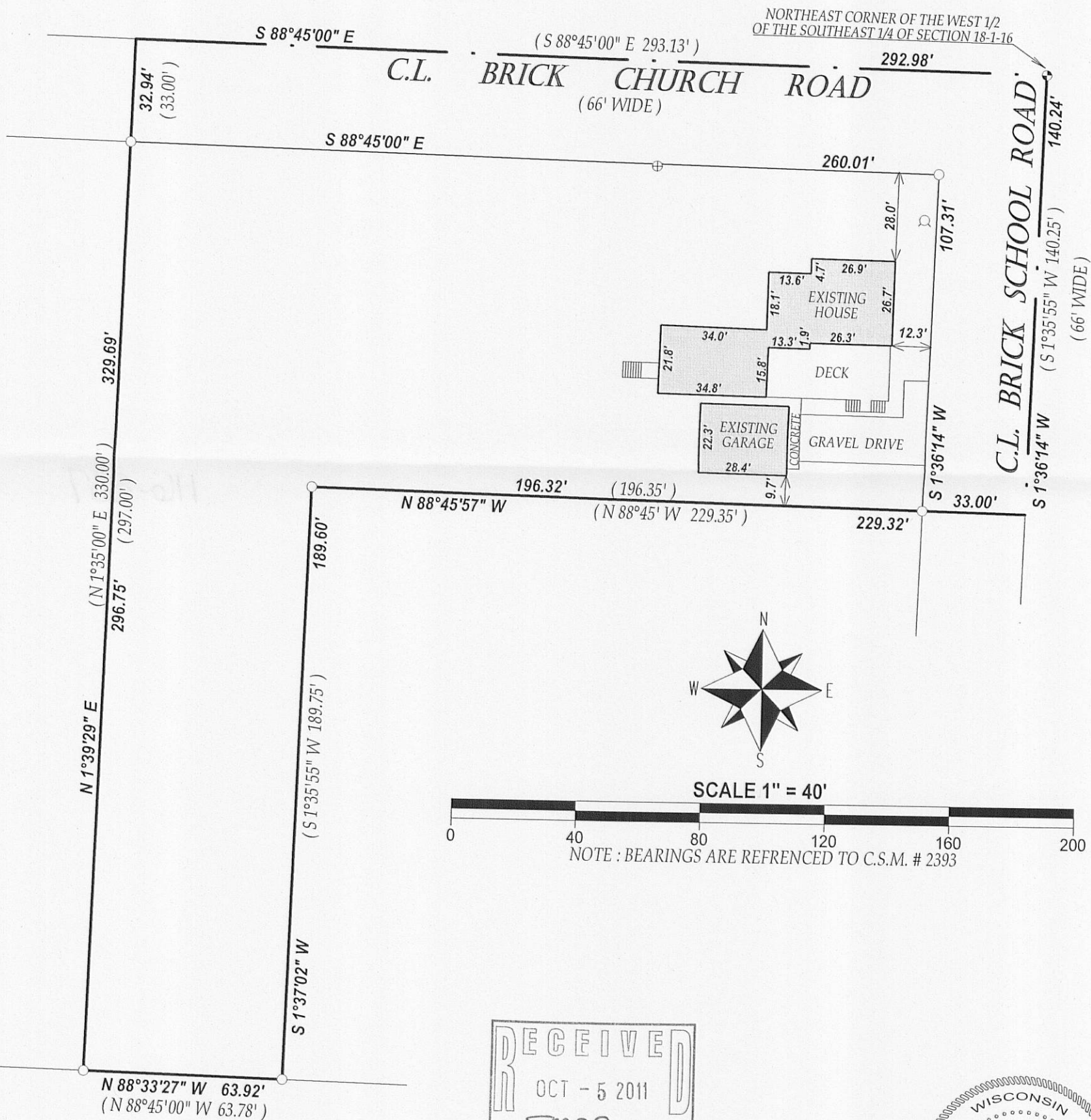

LEGEND

- FOUND IRON PIPE
- ⊙ WELL
- ⊕ CONCRETE LID
- ⊙ FOUND CONCRETE MONUMENT

(XX) RECORDED AS

TAX ID # EA239300001

JOB # 11-146

I have surveyed the above-described property and the above map is a true representation thereof and shows the size and location of the property, its exterior boundaries, the location and dimensions of all structures thereon, fences apparent easements and roadways and visible encroachments, if any.

This survey is made for the exclusive use of the present owners of the property, and also those who purchase, mortgage, or insure the title thereto within one (1) year from date hereof; and as to them I warrant the accuracy of said survey map.

DATED THIS 4th DAY OF OCTOBER 2011.

John P. Krott

JOHN KROTT S - 2258
Wisconsin Registered Land Surveyor
(original if signed in red)

116-887