

PREPARED FOR:  
 JOSEPH LISENBY  
 400 S. EDWARDS BLVD.  
 NO. 193  
 LAKE GENEVA, WI 53147

# PLAT OF SURVEY

-OF-

KROTT SURVEYING INC.

N3705 WILLOW BEND LANE  
 LAKE GENEVA WI. 53147  
 PHONE # (262)248-3697  
 FAX # (262)249-0639

LOT 1 OF CERTIFIED SURVEY MAP NO. 622, TOWN OF WAL WORTH, WAL WORTH COUNTY WISCONSIN, ACCORDING TO THE PLAT THEREOF IN VOLUME 3 OF CERTIFIED SURVEYS ON PAGE 86 AS DOCUMENT NO. 10401

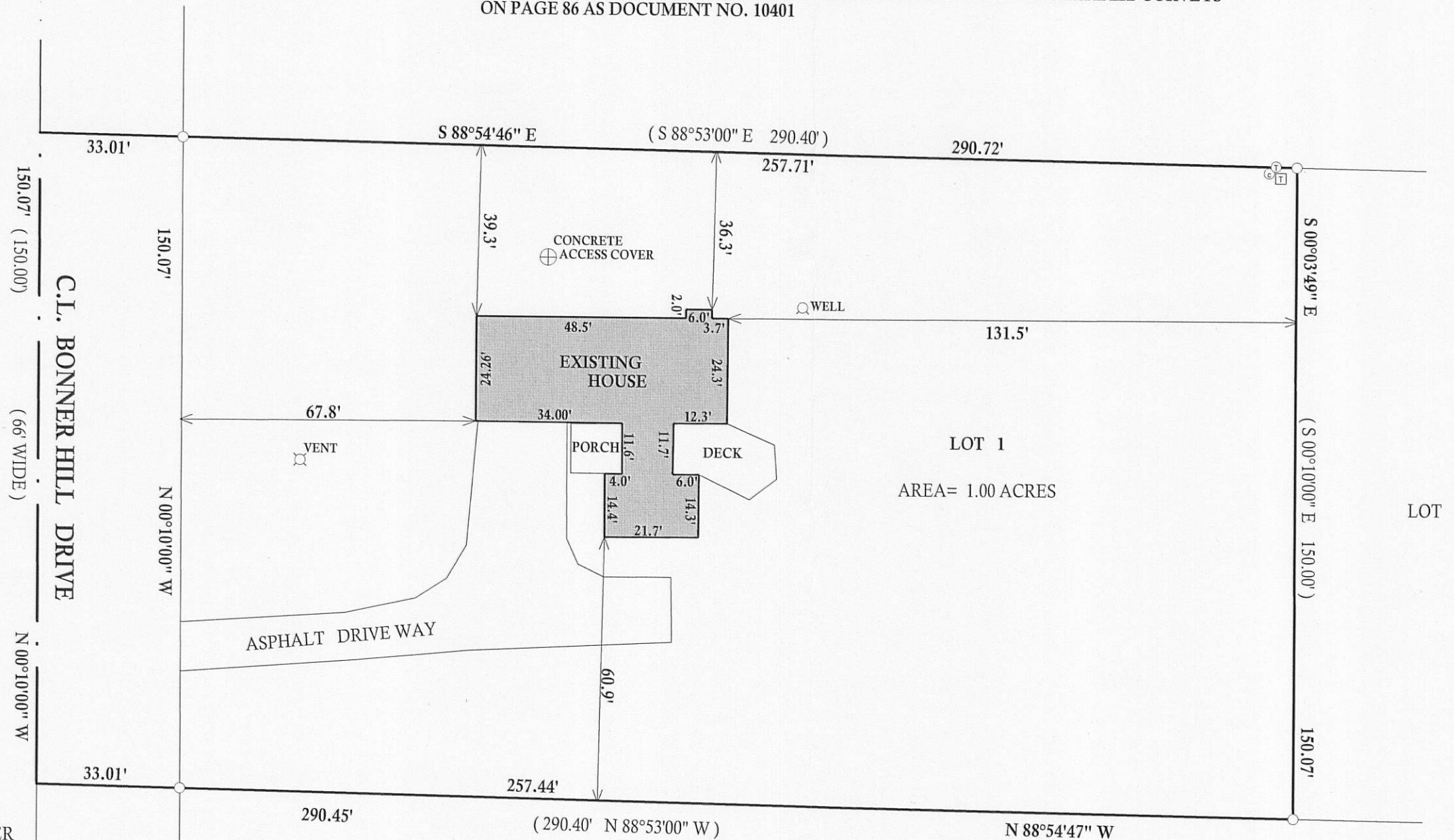

## LEGEND

- ⊕ ELEC. TRANSFORMER
- ⊙ T.V. CABLE PEDESTAL
- ⊠ TELEPHONE PEDESTAL
- FOUND IRON PIPE
- FOUND IRON BAR
- SET IRON BAR
- (xx) RECORDED AS

JOB # 11-002 TAX ID # EA62200001

I have surveyed the above-described property and the above map is a true representation thereof and shows the size and location of the property, its exterior boundaries, the location and dimensions of all structures thereon, fences apparent easements and roadways and visible encroachments, if any.

This survey is made for the exclusive use of the present owners of the property, and also those who purchase, mortgage, or insure the title thereto within one (1) year from date hereof; and as to them I warrant the accuracy of said survey map.

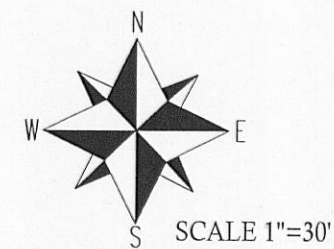

BEARINGS ARE REFERENCED TO  
 CERTIFIED SURVEY MAP NO. 622

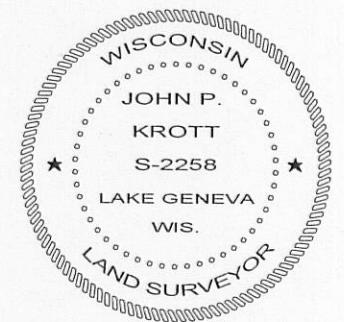
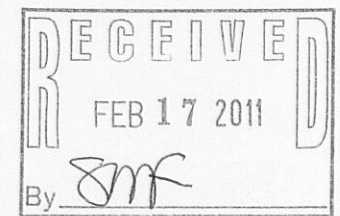

DATED THIS 5th, DAY OF JANUARY, 2011

*John P. Krott*

JOHN KROTT S - 2258  
 Wisconsin Registered Land Surveyor  
 (original if signed in red)

110-211

111 878