

AS BUILT MAPPING
GAEA FARMS

LOT 1 CSM 4260, LOCATED IN THE
SE 1/4 OF THE SE 1/4 SECTION 35
TOWN 1 NORTH, RANGE 16 EAST
WALWORTH COUNTY, WISCONSIN

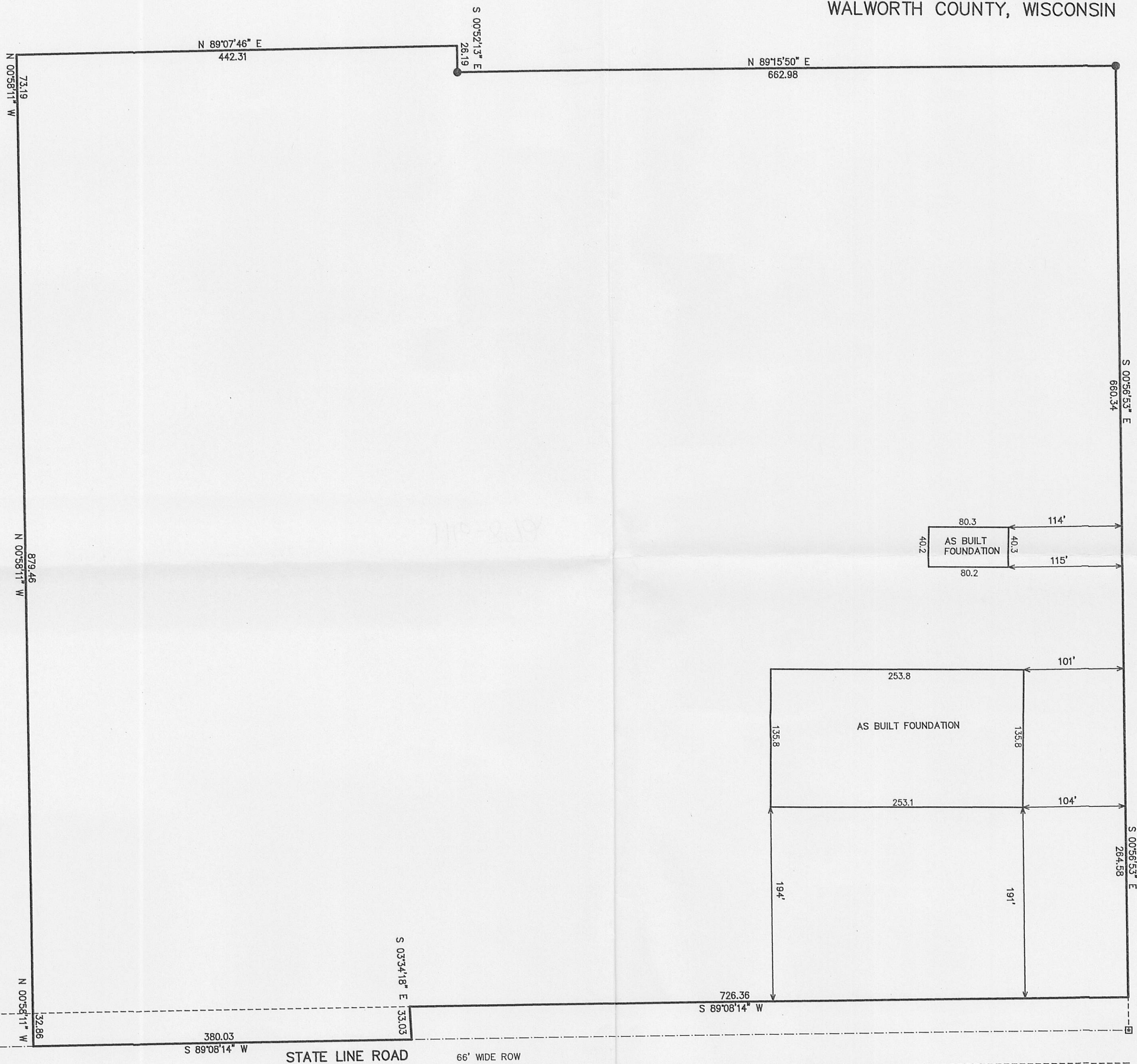
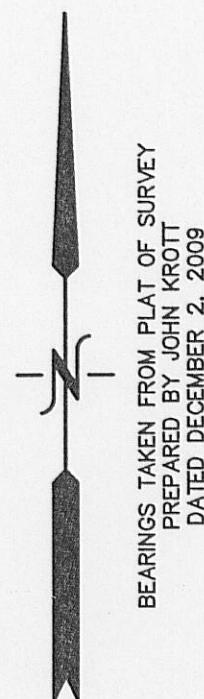

NOTE: COPIES OF THIS MAP TO WHICH THE FOLLOWING CERTIFICATE WILL APPLY SHOW SURVEYOR'S ORIGINAL SEAL AND SIGNATURE IN RED INK. COPIES BY ANY OTHER MEANS MAY HAVE ALTERATIONS WHICH DO NOT REPRESENT THE SURVEYOR'S WORK PRODUCT.

I HEREBY CERTIFY THAT THIS MAP IS A TRUE AND ACCURATE REPRESENTATION OF THE LOCATION OF THE AS BUILT FOUNDATION IN RELATION TO THE MONUMENTS FOUND AND SHOWN TO THE BEST OF MY PROFESSIONAL KNOWLEDGE AND BELIEF. NOTE THIS IS NOT A PLAT OF SURVEY AS DEFINED IN CHAPTER A-E 7 OF WISCONSIN ADMINISTRATIVE CODE

DATED: NOVEMBER 23, 2010

PETER S. GORDON RLS 2101

LEGEND

- = FOUND IRON REBAR STAKE
- = FOUND CONCRETE COUNTY MONUMENT
- (XXX) = RECORDED AS

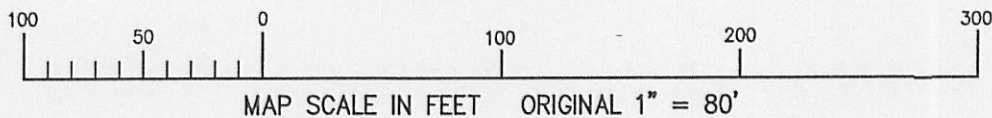

FARRIS, HANSEN & ASSOCIATES, INC.
ENGINEERING - ARCHITECTURE - SURVEYING
7 RIDGWAY COURT P.O. BOX 437
ELKHORN, WISCONSIN 53121
OFFICE: (262) 723-2098 FAX: (262) 723-5886

REVISIONS

PROJECT NO.
8136
DATE:
11-23-2010
SHEET NO.
1 OF 1