

LAND-MARK SURVEYING
Mark L. Miritz
Wisconsin Registered Land Surveyor S-2582

N9330 Knuteson Drive
Whitewater, WI 53190
Phone: (262) 495-3284
FAX : (262) 495-8421
LAND-MARKSURVEYING.COM

PLAT OF SURVEY

**LOT 2, CERTIFIED SURVEY MAP NUMBER 1827,
LOCATED IN THE SOUTHWEST 1/4 OF THE
SOUTHWEST 1/4 OF SECTION 16, TOWN 1
NORTH, RANGE 16 EAST, WALWORTH TOWN-
SHIP, WALWORTH COUNTY, WISCONSIN.**

LOT 2, KIDWELL SUBD.

**ORDERED BY: HARRY MOHR
THE RAULAND AGENCY
118 KENOSHA STREET
WALWORTH, WI 53184**

(S 89°59'46" E 326.83')
N 89°58'51" E 326.89'

LOT 2

217,929 SQ. FT. - 5.00 ACRES

207,154 SQ. FT. - 4.76 ACRES
LESS RIGHT-OF-WAY

LOT 3, C.S.M. NO. 1827

LOT 1, KIDWELL SUBD.

N 00°02'30" E 666.91'
N 00°01'56" E 667.03'

634.12'
S 00°04'04" W 667.12'
(S 00°04'20" W 666.89')

THE SOUTH LINE OF THE
SW 1/4 SEC. 26-1-16 WAS
ASSUMED TO BEAR EAST AS PLATTED

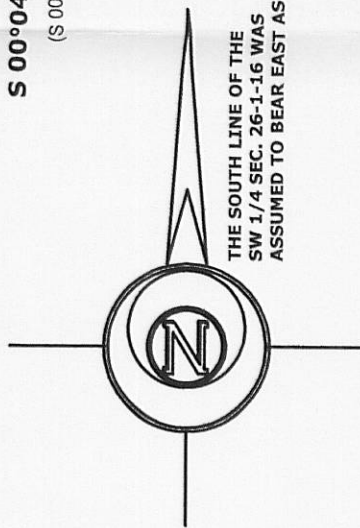

**SOUTH 1/4
CORNER
SEC. 26-1-16**

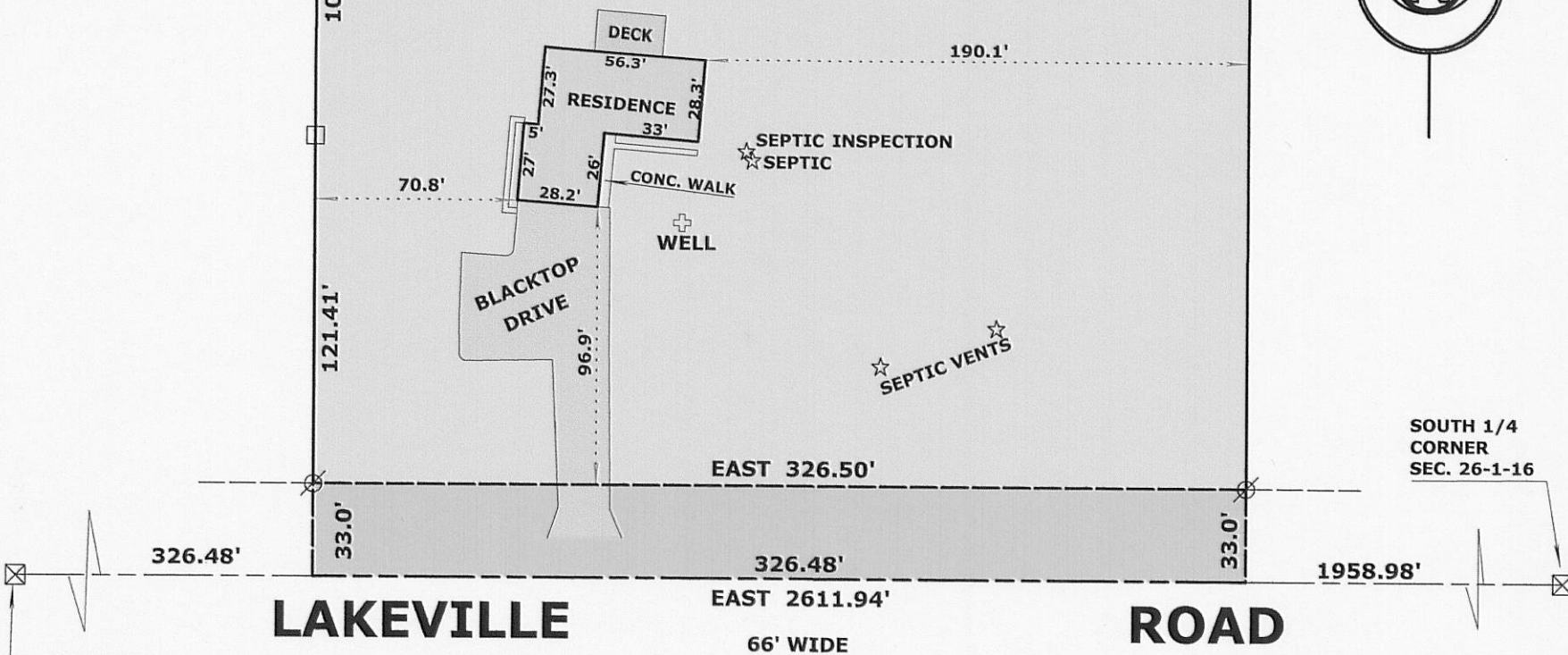

LEGEND

- ⊗ FOUND IRON PIPE
- ⊠ FOUND COUNTY MONUMENT
- FOUND WOOD FENCE POST APPROXIMATELY ON LINE
- (x x) RECORDED AS DIMENSION

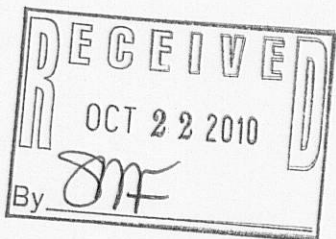

SCALE: 1 INCH = 60 FEET

"I hereby certify that the above described property has been surveyed by me or under my direction and that the above map is a true representation thereof and shows the size and location of the property, its exterior boundaries, the location of all visible structures and dimensions of all principal buildings thereon, boundary fences, apparent easements, roadways and visible encroachments, if any."
"This survey is made for the use of the present owners of the property, and also those who purchase, mortgage, or guarantee the title thereto within one year from date hereof."

Mark L. Miritz
MARK L. MIRITZ
WISCONSIN REGISTERED
LAND SURVEYOR S-2582

DATE: AUGUST 31, 2010 JOB NO. 10.806