

PLAT OF SURVEY

LOT 2

ANGELS FLIGHT SUBDIVISION

A REDIVISION OF LOT 4 OF MOGG'S SUBDIVISION &
LOTS 2 & 3 OF EDWARD UHLEIN'S SUBDIVISION
LOCATED IN PART OF GOVERNMENT LOT 1
SECTION 11, TOWN 1 NORTH, RANGE 16 EAST
WALWORTH COUNTY, WISCONSIN

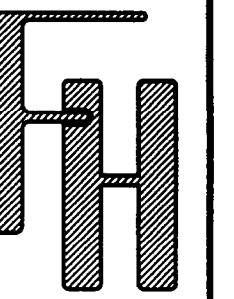
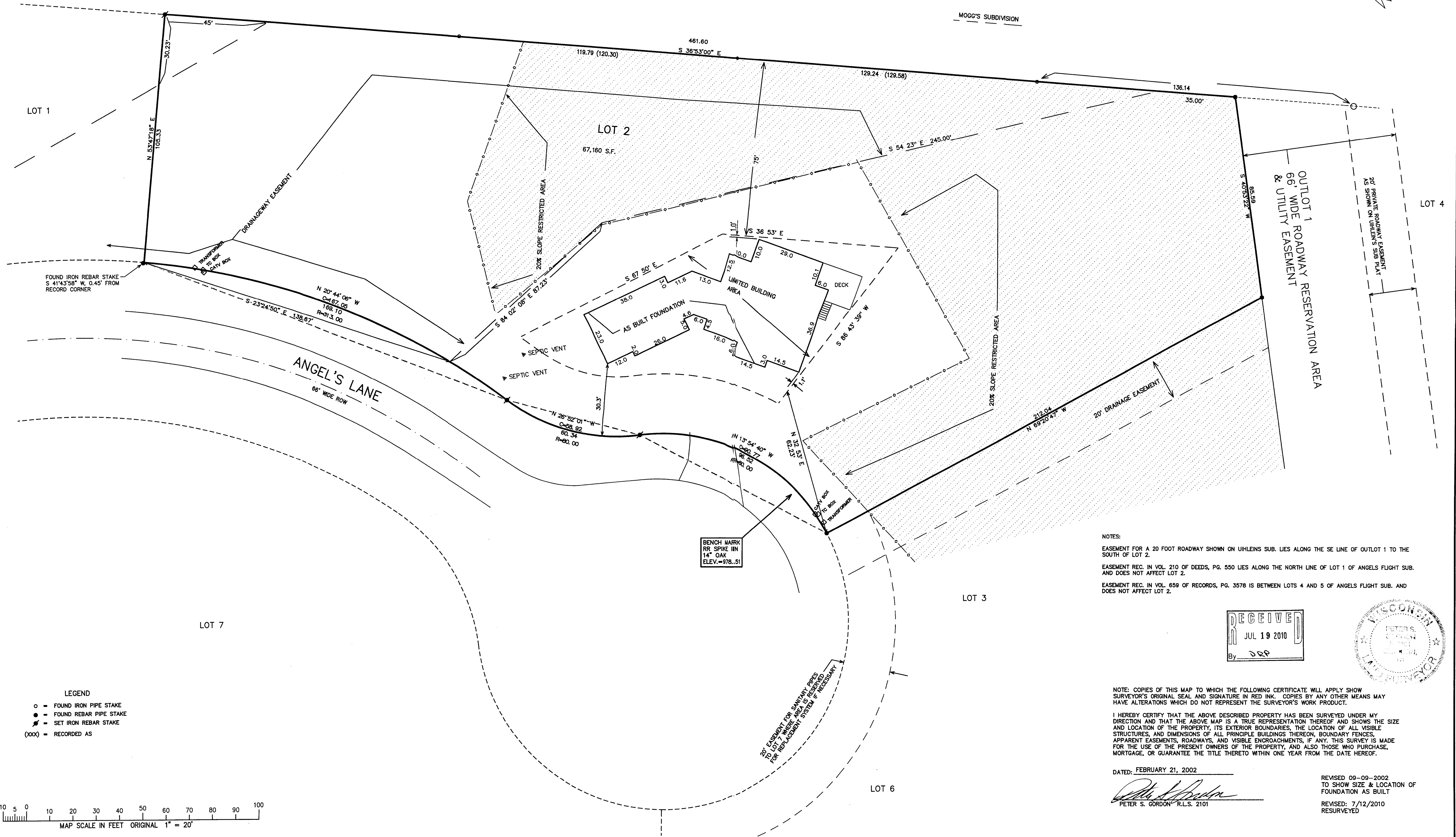
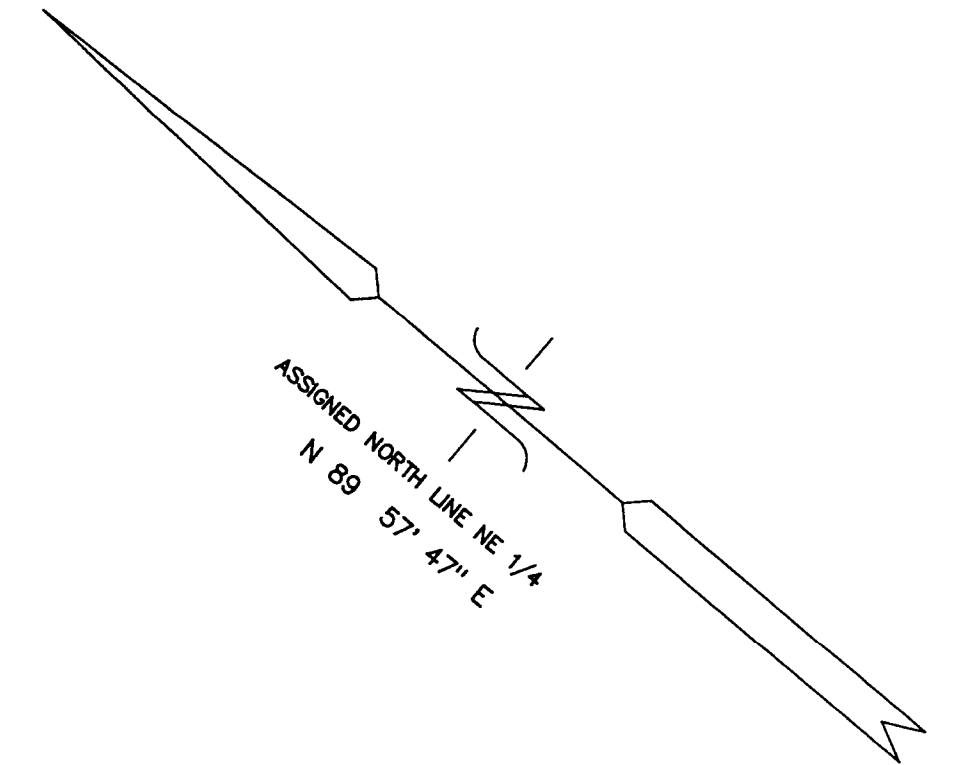

PLAT OF SURVEY

WORK ORDERED BY -
RAULAND AGENCY
118 KENOSHA STREET
WALWORTH, WI 53184

FARRIS, HANSEN & ASSOCIATES, INC.
ENGINEERING - ARCHITECTURE - SURVEYING
7 RIDGWAY COURT P.O. BOX 437
ELKHORN, WISCONSIN 53121
OFFICE: (262) 723-2098 FAX: (262) 723-5886

REVISIONS
4/15/2002 - LK
ADDED TOPOGRAPHY

PROJECT NO.
4666.02
DATE
02-18-02
SHEET NO.
1 OF 1

116-860