

PLAT OF SURVEY

LOT 2 OF CERTIFIED SURVEY MAP # 2139 AS RECORDED IN VOLUME 10, PAGES 166-167, LOCATED IN THE NE.1/4 OF SECTION 17, T.1N., R.16E. OF THE 4TH P.M., WALWORTH TOWNSHIP, WALWORTH COUNTY, WISCONSIN.

STATE OF WISCONSIN
COUNTY OF ROCK SS.

I HEREBY CERTIFY THAT I HAVE SUPERVISED THE SURVEY OF THE PROPERTY DESCRIBED ABOVE FOR THE EXCLUSIVE USE OF WILLIAM D. MEUDT AND THAT TO THE BEST OF MY KNOWLEDGE AND BELIEF THE PLAT HEREON DRAWN CORRECTLY REPRESENTS SAID SURVEY AND ITS LOCATION.

GIVEN UNDER MY HAND AND SEAL THIS 6th DAY OF JUNE, 2008, AT JANESVILLE, WISCONSIN.

St Lathrop

Steven Lathrop
R.L.S. Number 1853

If the surveyor's signature is not red in color, the map is a copy and may contain unauthorized alterations. The certification contained hereon shall not apply to any copies.

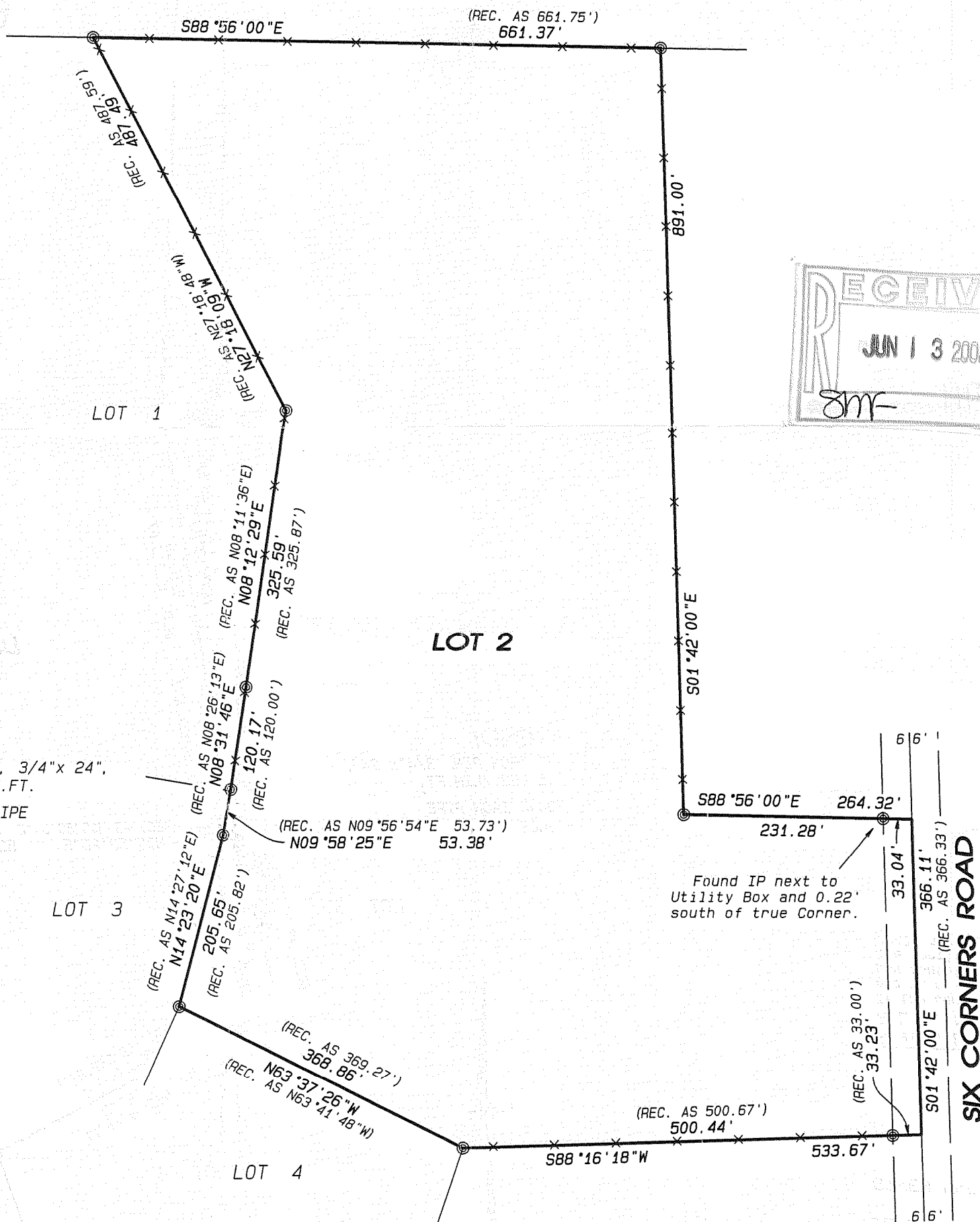
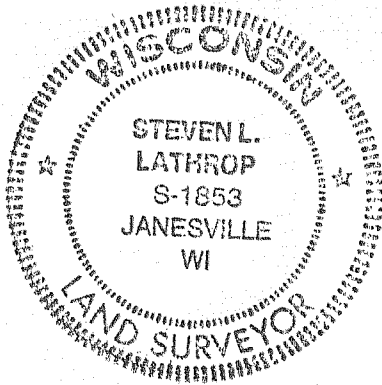

Notes:

This survey is subject to any and all easements and agreements, recorded and unrecorded.

The basis of bearings is assumed.

Project No. 108 - 149

For: MEUDT



- LAND SURVEYING
- LAND PLANNING
- CIVIL ENGINEERING

109 W. Milwaukee St.
Janesville, WI 53548
www.combsurvey.com

tel: 608 752-0575
fax: 608 752-0534

EA2139-2

116-822