

ABELL SURVEYING & MAPPING

1140 SEQUOIA STREET • DELAVAN, WISCONSIN 53115
262-728-6737

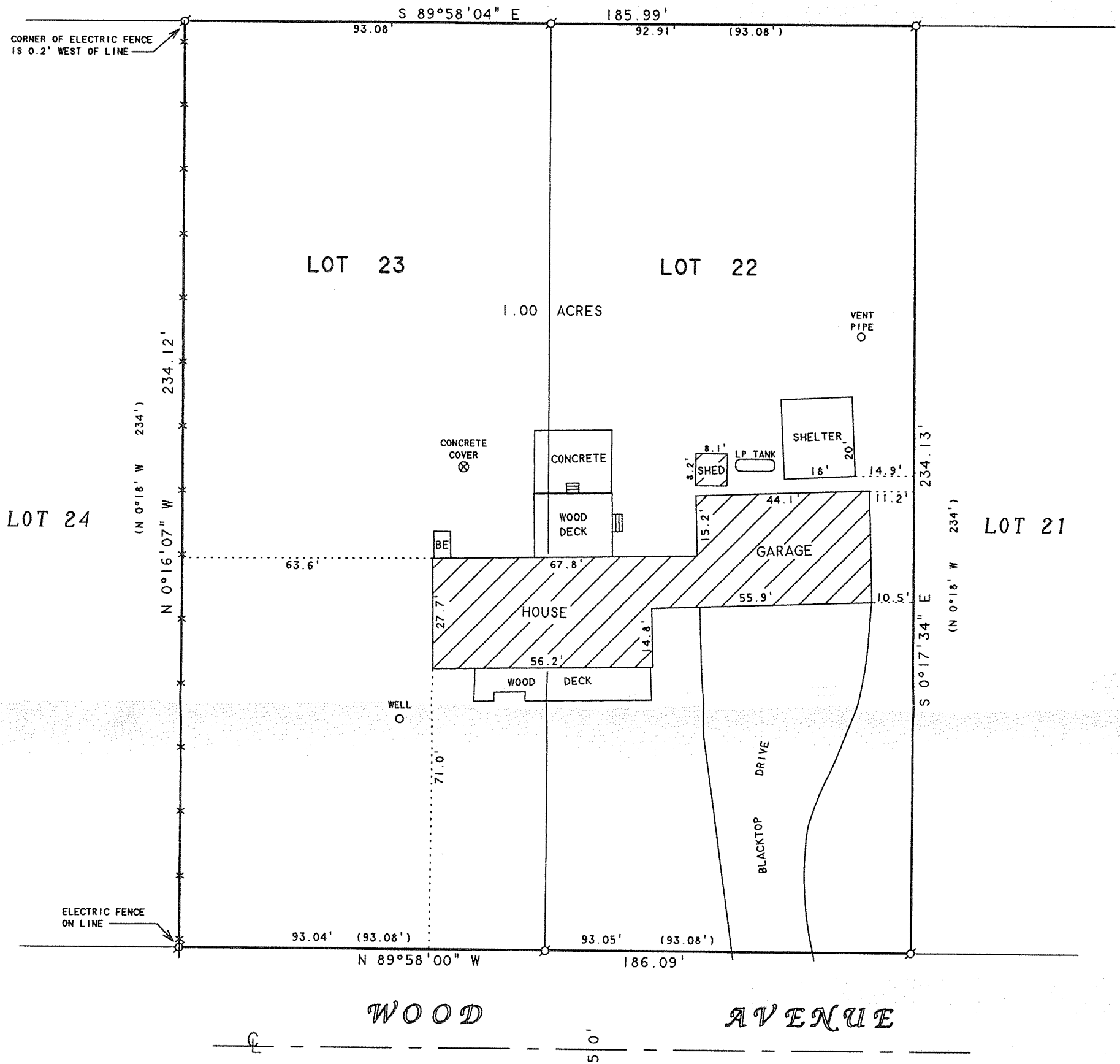

PLAT OF SURVEY OF

BEARINGS ARE REFERENCED TO THE RECORDED SUBDIVISION PLAT.

LOTS 22 AND 23, ADDITION NO. 1 TO ROBBINS SUBDIVISION,
LOCATED IN TOWN 1 NORTH, RANGE 16 EAST, WALWORTH COUNTY,
WISCONSIN.

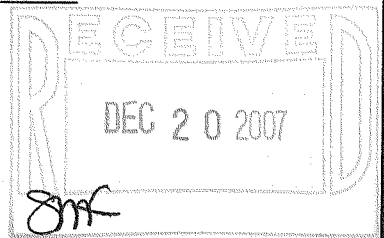

SCALE 1"=30'

LEGEND

- ⊙ - IRON PIPE FOUND
- BE - BASEMENT ENTRY
- ✕ - ELECTRIC FENCE
- () - RECORDED AS

ORDERED BY: GORDON LOEPKE
W6864 WOOD AVENUE
DELAVAN, WI 53115

I HEREBY CERTIFY THAT I HAVE SURVEYED THE ABOVE DESCRIBED PROPERTY AND THAT THE ABOVE MAP IS A TRUE REPRESENTATION THEREOF AND SHOWS THE SIZE AND LOCATION OF THE PROPERTY, ITS EXTERIOR BOUNDARIES, THE LOCATION OF ALL VISIBLE STRUCTURES AND DIMENSIONS OF ALL PRINCIPAL BUILDINGS THEREON, BOUNDARY FENCES, APPARENT EASEMENTS, ROADWAYS AND VISIBLE ENCROACHMENTS, IF ANY, TO THE BEST OF MY KNOWLEDGE AND BELIEF.

THIS SURVEY IS MADE FOR THE USE OF THE PRESENT OWNERS OF THE PROPERTY, AND ALSO THOSE WHO PURCHASE, MORTGAGE, OR GUARANTEE THE TITLE THERETO WITHIN ONE (1) YEAR FROM DATE HEREON.

David F. Abell

DAVID F. ABELL
WISCONSIN REGISTERED LAND SURVEYOR, S-1596

November 7, 2007

DATE: _____ JOB NUMBER - 92011D
NOTE: THIS IS NOT A CERTIFIED COPY UNLESS SEALED.

ERA-22

116-818