

GRID NORTH



WISCONSIN STATE PLANE COORDINATE SYSTEM
SOUTH ZONE - NAD 1927
ASSIGNED N. LINE OF THE NORTHEAST 1/4
SECTION 32-1-16 - N 89°04'48" E

PLAT OF SURVEY

LOT 1 OF CERTIFIED SURVEY MAP NO. 2086

RECORDED IN VOLUME 10, PAGE 63 AS DOC. NO. 222693
LOCATED IN PART OF THE NORTHWEST 1/4 OF THE NORTHEAST 1/4 OF SECTION 32,
TOWN 1 NORTH, RANGE 16 EAST, TOWN OF WALWORTH, WALWORTH COUNTY, WISCONSIN

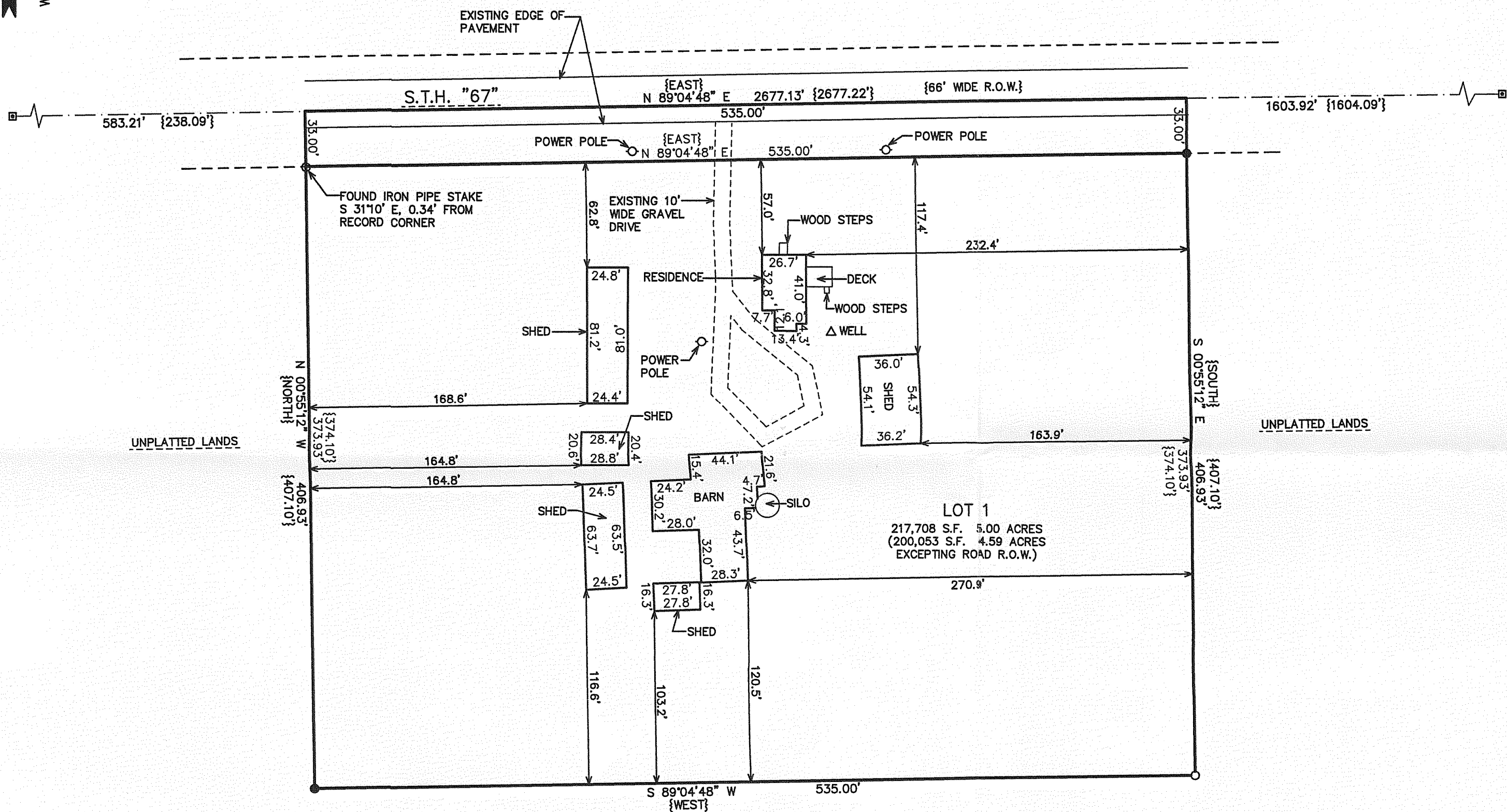

- LEGEND
- = FOUND IRON PIPE STAKE
 - = FOUND CONCRETE COUNTY MONUMENT
 - = SET IRON REBAR STAKE
 - {xxx} = RECORDED AS

100 50 0 50 100 150 200
MAP SCALE IN FEET ORIGINAL 1" = 60'



NOTE: COPIES OF THIS MAP TO WHICH THE FOLLOWING CERTIFICATE WILL APPLY SHOW THE SURVEYOR'S ORIGINAL SEAL AND SIGNATURE IN RED INK. COPIES BY ANY OTHER MEANS MAY HAVE ALTERATIONS WHICH DO NOT REPRESENT THE SURVEYOR'S WORK PRODUCT.

I HEREBY CERTIFY THAT THE ABOVE DESCRIBED PROPERTY HAS BEEN SURVEYED UNDER MY DIRECTION AND THAT THE ABOVE MAP IS A TRUE REPRESENTATION THEREOF AND SHOWS THE SIZE AND LOCATION OF THE PROPERTY, ITS EXTERIOR BOUNDARIES, THE LOCATION OF ALL VISIBLE STRUCTURES, AND DIMENSIONS OF ALL PRINCIPLE BUILDINGS THEREON, BOUNDARY FENCES, APPARENT EASEMENTS, ROADWAYS, AND VISIBLE ENCROACHMENTS, IF ANY. THIS SURVEY IS MADE FOR THE USE OF THE PRESENT OWNERS OF THE PROPERTY, AND ALSO THOSE WHO PURCHASE, MORTGAGE, OR GUARANTEE THE TITLE THERETO WITHIN ONE YEAR FROM THE DATE HEREOF.

DATED: SEPTEMBER 17, 2007

Peter S. Gordon
PETER S. GORDON

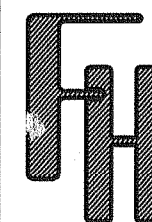

WORK ORDERED BY -
JEFFERY B. HARRIS
DKC REAL ESTATE SERVICES
5261 NORTH FORT WASHINGTON ROAD
MILWAUKEE, WI 53217

FARRIS, HANSEN & ASSOCIATES, INC.
ENGINEERING - ARCHITECTURE - SURVEYING
7 RIDGWAY COURT P.O. BOX 437
ELKHORN, WISCONSIN 53121
OFFICE: (262) 723-2098 FAX: (262) 723-5886

REVISIONS

PROJECT NO.
7427
DATE:
9/17/2007
SHEET NO.
1 OF 1

9/19/2007 x:\Projects\7427\Drawn\TISUR_20070917

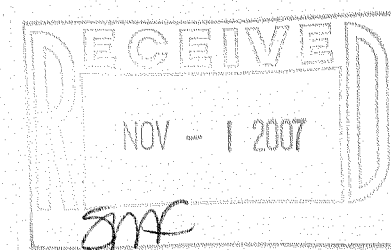

116-815

EA2086-1