

ABELL
SURVEYING & MAPPING

1140 SEQUOIA STREET • DELAVAN, WISCONSIN 53115
262-728-6737

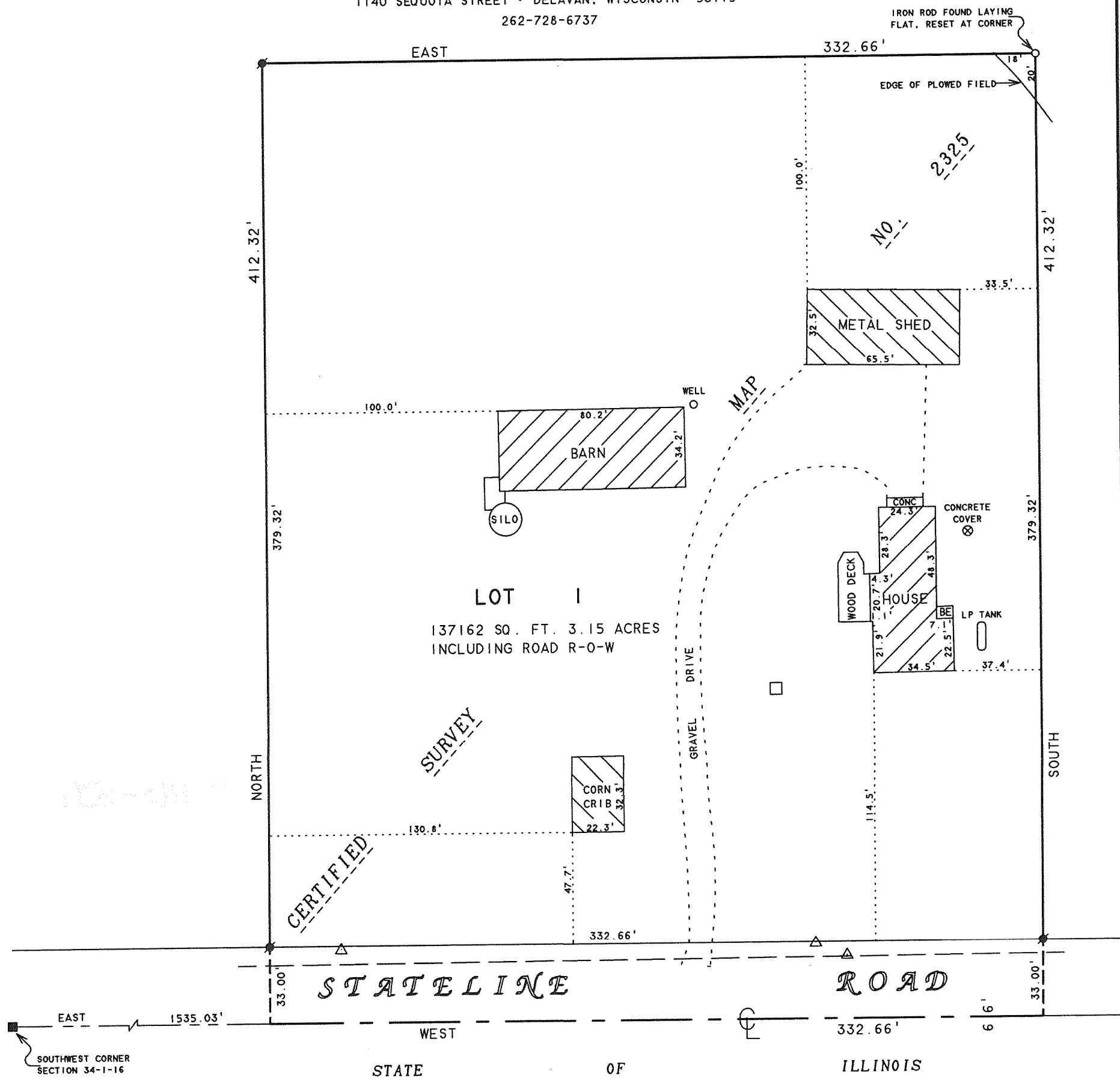

NOTE: BEARINGS ARE REFERENCED TO
CERTIFIED SURVEY MAP NO. 2325.

N



SCALE 1"=50'

LEGEND

- - IRON ROD FOUND
- - CONCRETE MONUMENT FOUND
- - 7/8" DIA. IRON ROD RESET
- - LARGE PED.
- △ - UTILITY POLE
- - OVERHEAD UTILITY LINES
- BE - BASEMENT ENTRY

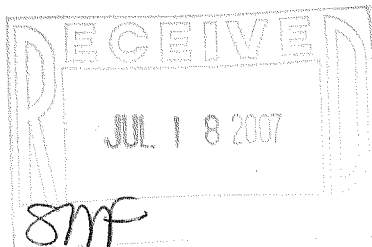

PLAT OF SURVEY OF

LOT 1, CERTIFIED SURVEY MAP NO. 2325,
LOCATED IN THE SOUTHWEST 1/4 OF
SECTION 34, T1N, R16E, TOWN OF WALWORTH,
WALWORTH COUNTY, WISCONSIN.

I HEREBY CERTIFY THAT I HAVE SURVEYED THE ABOVE DESCRIBED PROPERTY AND THAT THE ABOVE MAP IS A TRUE REPRESENTATION THEREOF AND SHOWS THE SIZE AND LOCATION OF THE PROPERTY, ITS EXTERIOR BOUNDARIES, THE LOCATION OF ALL VISIBLE STRUCTURES AND DIMENSIONS OF ALL PRINCIPAL BUILDINGS THEREON, BOUNDARY FENCES, APPARENT EASEMENTS, ROADWAYS AND VISIBLE ENCROACHMENTS, IF ANY, TO THE BEST OF MY KNOWLEDGE AND BELIEF.

THIS SURVEY IS MADE FOR THE USE OF THE PRESENT OWNERS OF THE PROPERTY, AND ALSO THOSE WHO PURCHASE, MORTGAGE, OR GUARANTEE THE TITLE THERETO WITHIN ONE (1) YEAR FROM DATE HEREON.

David F. Abell

DAVID F. ABELL
WISCONSIN REGISTERED LAND SURVEYOR, S-1596

ORDERED BY: THE RAULAND AGENCY
P.O. BOX 159
WALWORTH, WI. 53184

May 25, 2007

DATE: May 25, 2007
NOTE: THIS IS NOT A CERTIFIED COPY UNLESS SEALED.

JOB NUMBER - 93043B

EA2325-1

116-806