

# PLAT OF SURVEY

A PARCEL OF LAND LOCATED IN LOTS 1, 2, 3 AND 4 OF ROBERTS SUBDIVISION  
LOCATED IN SECTION 11, TOWN 1 NORTH, RANGE 16 EAST, WAL WORTH COUNTY,  
WISCONSIN, DESCRIBED AS FOLLOWS, TO-WIT: BEGINNING AT THE MOST  
NORTHERLY CORNER OF SAID LOT 1 IN THE CENTER LINE OF THE PUBLIC ROAD  
THENCE S 00°45' E ALONG THE CENTER LINE OF SAID ROAD 429.49 FEET; THENCE  
N 89°15' E, 25 FEET TO A STAKE LOCATED 96 FEET NORTH OF A STAKE LOCATED  
AT THE INTERSECTION OF THE SOUTHWEST LINE OF SAID LOT 4 AND THE EAST  
LINE OF THE PUBLIC ROAD; THENCE CONTINUE N 89°15' E 165.21 FEET TO THE  
SOUTHWESTERLY LINE OF SAID LOT 2; THENCE S 36°53' E ALONG THE SOUTHWEST  
LINE OF SAID LOT 2, 42.63 FEET TO A POINT LOCATED 250 FEET NORTHWEST OF  
THE CENTER LINE OF THE PRIVATE ROADWAY RUNNING ACROSS SAID ROBERTS  
SUBDIVISION; THENCE N 28°39' E PARALLEL WITH THE CENTER LINE OF SAID  
DRIVEWAY 109.85 FEET TO THE NORTHEASTERLY LINE OF SAID LOT 1; THENCE  
N 36°53' W ALONG SAID NORTHEASTERLY LINE OF SAID LOT 1, 453.60 FEET TO  
THE PLACE OF BEGINNING.

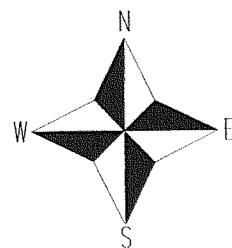
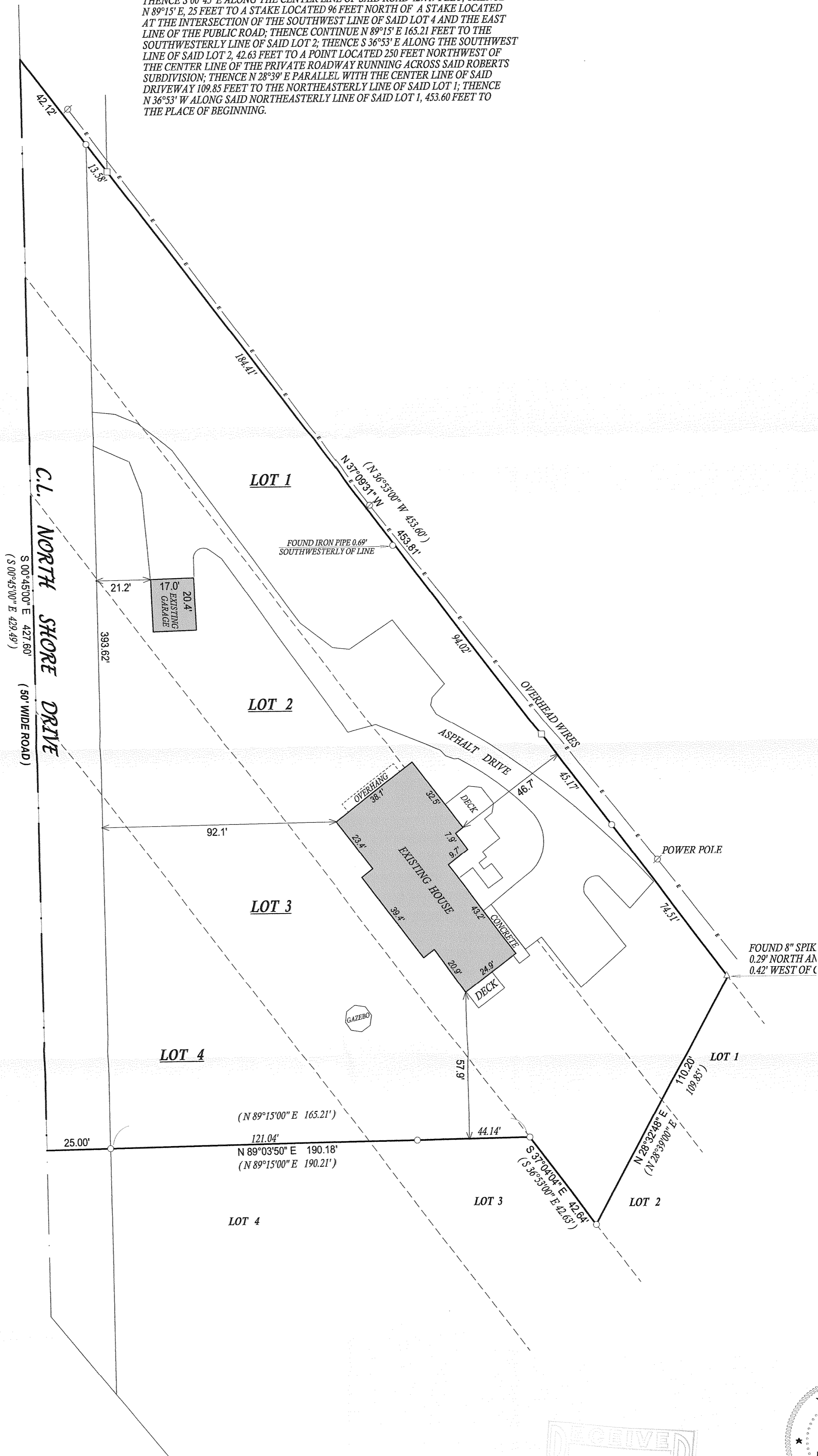

- ( ) = recorded as
- = found iron bar
- = found iron pipe
- = set iron pipe
- = set iron bar

SCALE 1" = 30'

JOB # 06-590

TAX ID # ERB00001

COMPARE LEGAL DESCRIPTION ABOVE AND DRAWING WITH DEED, FOR BUILDING RESTRICTIONS AND  
EASEMENTS NOT SHOWN REFER TO DEED, ABSTRACT SOURCES AND LOCAL MUNICIPAL CODES. NOTIFY  
THE SURVEYOR IMMEDIATELY OF ANY DISCREPANCY.  
"I hereby certify that I have surveyed the above described property and that  
the above map, to the best of my knowledge and belief, is a true representation  
thereof and shows the size and location of all visible structures, apparent  
easements and encroachments if any."  
This survey is made for the present owners of the property, and those who  
purchase, mortgage, or guarantee the title thereto, within one year from  
the date hereof.

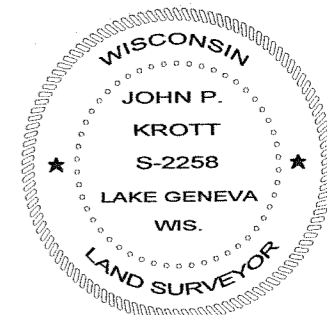
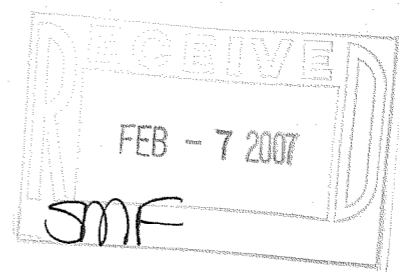

JOHN KROTT S - 2258  
Wisconsin Registered Land Surveyor  
(original if signed in red)

DATED THIS THE 10th DAY OF JANUARY 2007.

116-794