

# ABELL SURVEYING & MAPPING

1140 SEQUOIA STREET • DELAVAN, WISCONSIN 53115  
262-728-6737

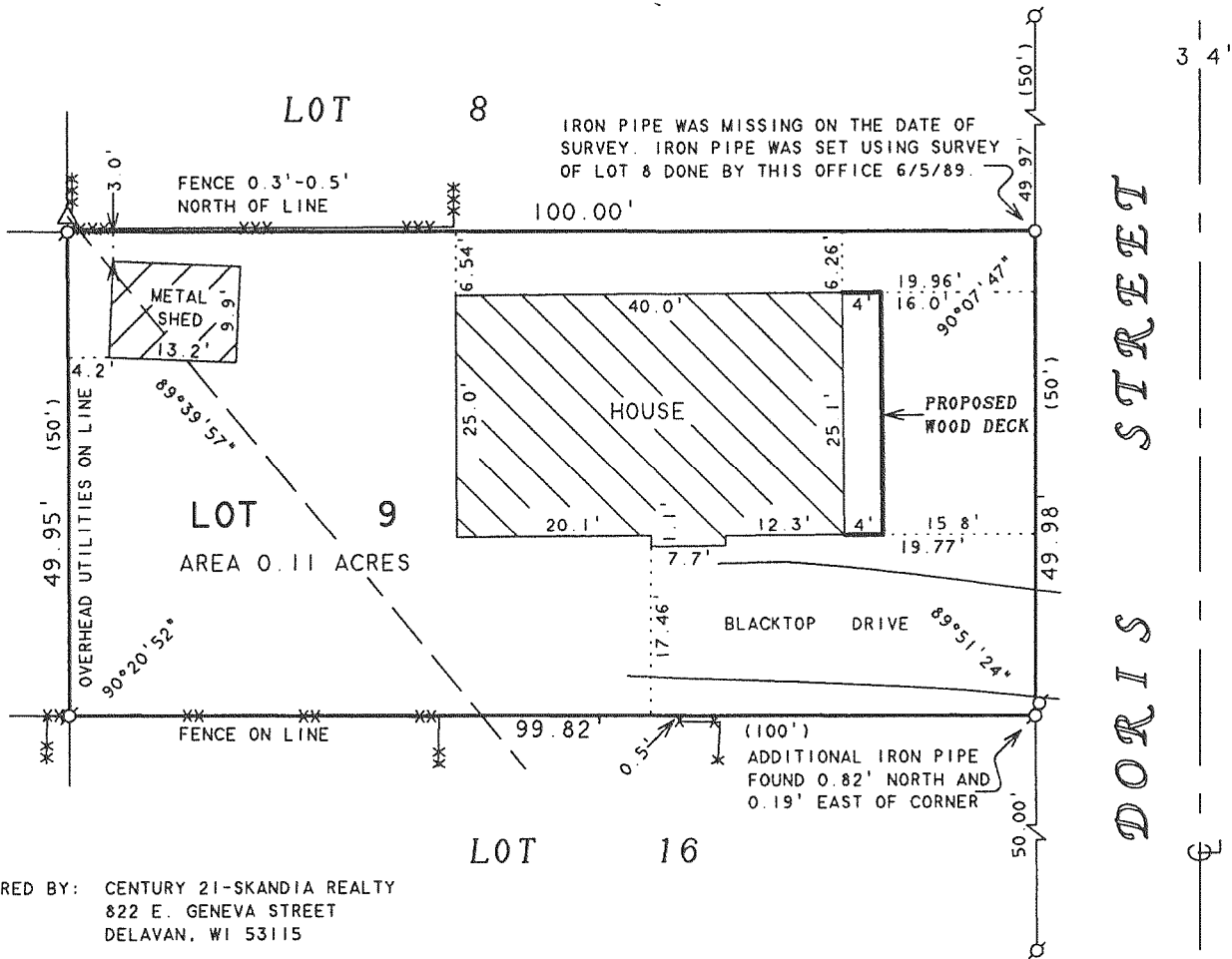

ORDERED BY: CENTURY 21-SKANDIA REALTY  
822 E. GENEVA STREET  
DELAVAN, WI 53115

JAN 8 2006

*smf*

*N*



SCALE 1" = 20'

LEGEND

- - IRON PIPE FOUND
- - 1" DIA. IRON PIPE SET
- x-----x - PLASTIC FENCE
- xx-----xx - WOOD BOARD FENCE
- xxx-----xxx - CHAINLINK FENCE
- △ - UTILITY POLE
- — — — — - OVERHEAD UTILITY LINES
- ( ) - RECORDED AS

PLAT OF SURVEY OF

LOT 9, HILLSIDE SUBDIVISION, LOCATED IN  
TIN, R16E, WALWORTH COUNTY, WISCONSIN.

REVISED: OCTOBER 18, 2005 TO SHOW THE  
PROPOSED HOUSE AND DECK.

REVISED: FEBRUARY 15, 2006 TO SHOW THE  
NEW HOUSE UNDER CONSTRUCTION.

ORDERED BY: RICHARD SCHULTZ  
AMERICAN DREAM BUILDERS  
1439A LILLY LANE  
DELAVAN, WI 53115

I HEREBY CERTIFY THAT I HAVE SURVEYED THE ABOVE DESCRIBED PROPERTY AND THAT THE ABOVE MAP IS A TRUE REPRESENTATION THEREOF AND SHOWS THE SIZE AND LOCATION OF THE PROPERTY, ITS EXTERIOR BOUNDARIES, THE LOCATION OF ALL VISIBLE STRUCTURES AND DIMENSIONS OF ALL PRINCIPAL BUILDINGS THEREON, BOUNDARY FENCES, APPARENT EASEMENTS, ROADWAYS AND VISIBLE ENCROACHMENTS, IF ANY, TO THE BEST OF MY KNOWLEDGE AND BELIEF.

THIS SURVEY IS MADE FOR THE USE OF THE PRESENT OWNERS OF THE PROPERTY, AND ALSO THOSE WHO PURCHASE, MORTGAGE, OR GUARANTEE THE TITLE THERETO WITHIN ONE (1) YEAR FROM DATE HEREON.

*David F. Abell*

DAVID F. ABELL  
WISCONSIN REGISTERED LAND SURVEYOR, S-1596

*July 15, 2003*

DATE: \_\_\_\_\_ JOB NUMBER - 03102B

NOTE: THIS IS NOT A CERTIFIED COPY UNLESS SEALED.

EH-7A

116-772