

Lot 1 of WALWORTH COUNTY CERTIFIED SURVEY MAP NUMBER 2659, according to the recorded plat thereof, recorded in Volume 13 of Certified Surveys on page 241, as Document Number 318107, located in the Northeast Quarter of the Southeast Quarter of Section 4, Township 1 North, Range 16 East of the 4th Principal Meridian, Town of Walworth, Walworth County, Wisconsin.

PARCEL IDENTIFICATION NO.: EA265900001

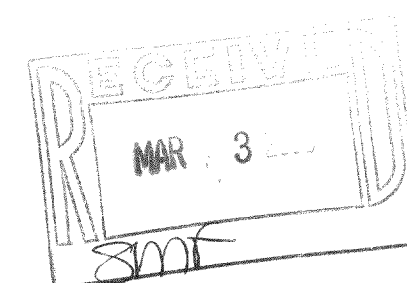
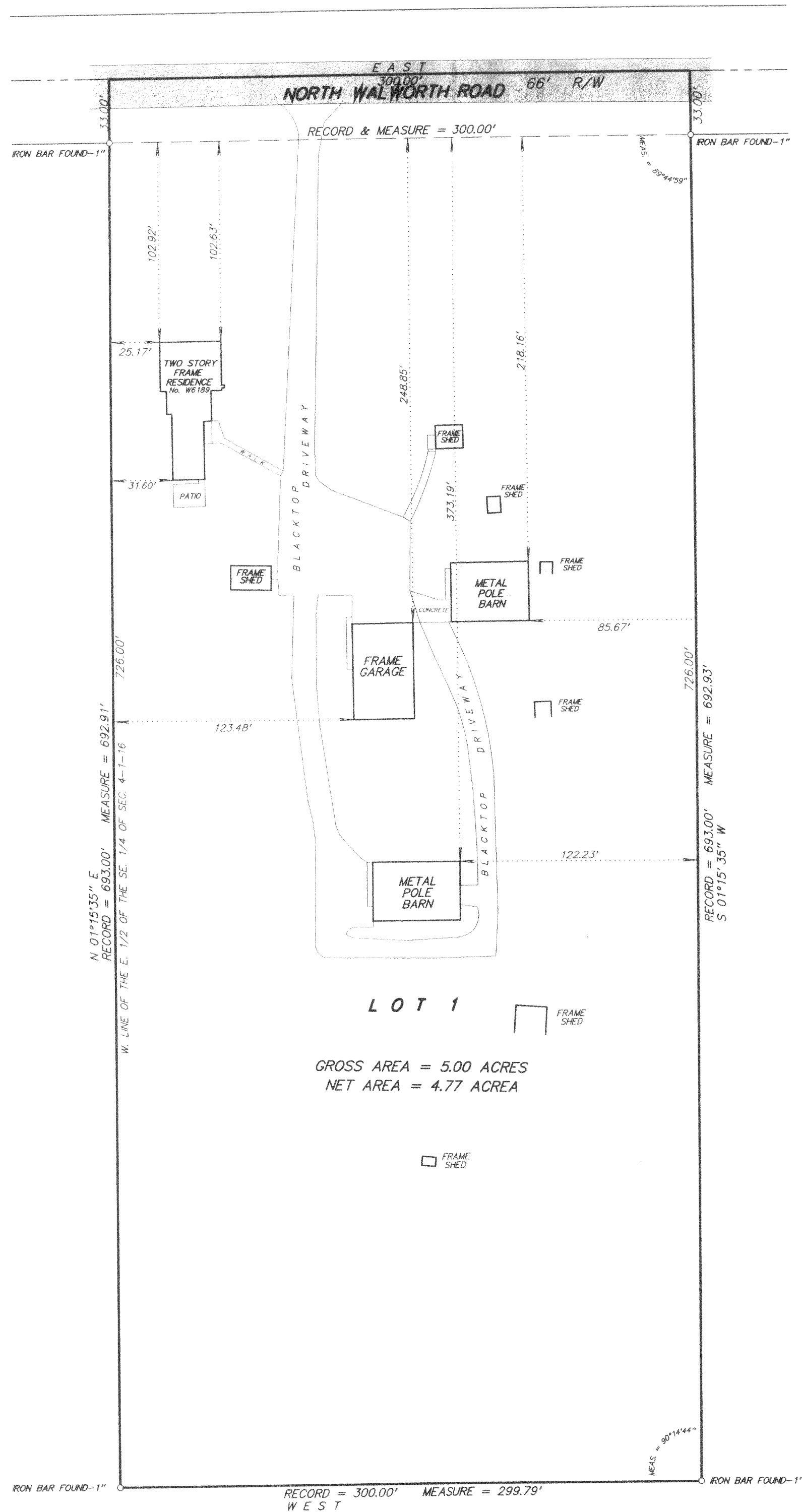

SCALE _____ 1 inch = 50 feet

ORDERED BY K. Struck

JOB NO. 05172

EA2659-1

I hereby certify that I have surveyed the above described property and the above plat is a true representation thereof and shows the size and location of the property, its exterior boundaries, the location and dimensions of all visible structures thereon, boundary fences, apparent easements and roadways and visible encroachments, if any.

This survey is made for the exclusive use of the present owners of the property, and also those who purchase, mortgage, or guarantee the title thereto within one year from the date hereof.

Dated at Bassett, Wisconsin this _____ day of _____ 2005.

Mark A. Bolender
Wisconsin Registered Land Surveyor S - 1784

116-765