

# PLAT OF SURVEY

## LOT 11 OF DEER PATH ESTATES

LOCATED IN THE SE & SW 1/4'S OF THE SE 1/4  
OF SECTION 6, TOWN 1 NORTH, RANGE 16 EAST,  
TOWN OF WALWORTH, WALWORTH COUNTY, WISCONSIN

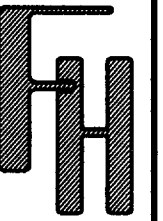

PLAT OF SURVEY

WORK ORDERED BY --  
KATHY AND MICHAEL JOHNSON  
W7048 SAVANNAH LANE  
DELAVER, WI 53115

FARRIS, HANSEN & ASSOCIATES, INC.  
Engineering, Architecture, Surveying  
7 Ridgway Court P.O. Box 437  
ELKHORN, WISCONSIN 53121  
Office: (262) 723-2098  
Fax: (262) 723-5886

REVISIONS

PROJECT NO.  
4633.11  
DATE:  
06-06-01  
SHEET NO.  
1 OF 1

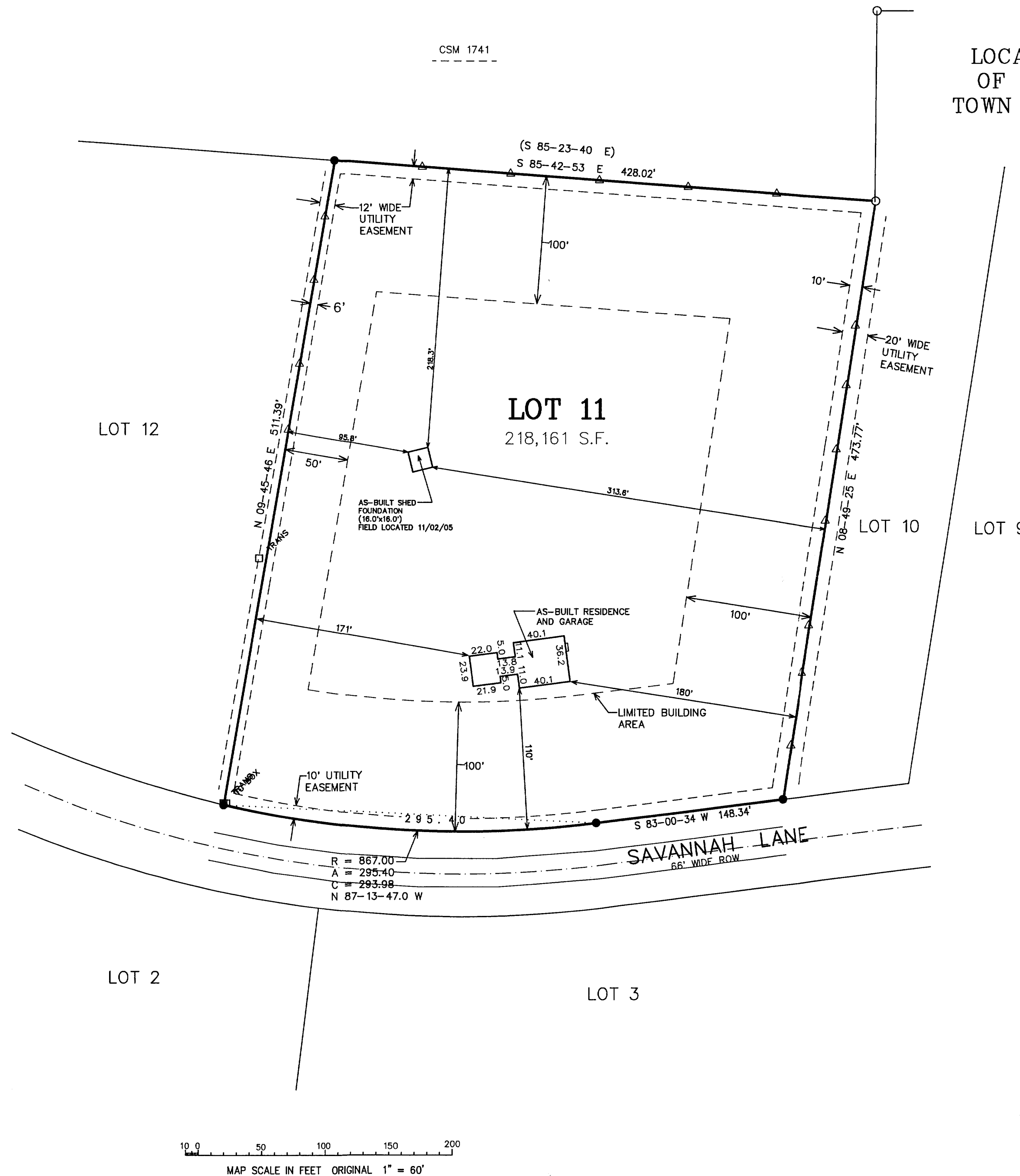

### LEGEND

- = FOUND IRON PIPE STAKE, 1" DIA.
- = FOUND IRON REBAR STAKE, 3/4" DIA.
- = FOUND CONCRETE COUNTY MONUMENT W/ BRASS CAP
- = FOUND SOLID ROUND IRON BAR STAKE 1 5/16" X 30" X 4.60 LBS./FT.
- (XXX) = RECORDED AS
- △ = SET LATHE AS POINT ALONG PROPERTY LINE

NOTE: COPIES OF THIS MAP TO WHICH THE FOLLOWING CERTIFICATE WILL APPLY SHOW SURVEYOR'S ORIGINAL SEAL AND SIGNATURE IN RED INK. COPIES BY ANY OTHER MEANS MAY HAVE ALTERATIONS WHICH DO NOT REPRESENT THE SURVEYOR'S WORK PRODUCT.

I HEREBY CERTIFY THAT THE ABOVE DESCRIBED PROPERTY HAS BEEN SURVEYED UNDER MY DIRECTION AND THAT THE ABOVE MAP IS A TRUE REPRESENTATION THEREOF AND SHOWS THE SIZE AND LOCATION OF THE PROPERTY AND ITS EXTERIOR BOUNDARIES. THIS SURVEY IS MADE FOR THE USE OF THE PRESENT OWNERS OF THE PROPERTY, AND ALSO THOSE WHO PURCHASE, MORTGAGE, OR GUARANTEE THE TITLE THERETO WITHIN ONE YEAR FROM THE DATE HEREOF.

DATED: NOV. 30, 2001

PETER S. GORDON R.L.S. 2101

11/03/2005  
TO SHOW SIZE  
AND LOCATION  
OF AS-BUILT  
SHED  
FOUNDATION

smf

EDPE-11

116-755