

LAND-MARK SURVEYING
Mark L. Miritz

Wisconsin Registered Land Surveyor S-2582

N9330 Knuteson Drive
Whitewater, WI 53190
Phone: (262) 495-3284
FAX: (262) 495-8421
LAND-MARKSURVEYING.COM

PLAT OF SURVEY

**LOTS 45, 46, 51 - 54 OF HILLIDE SUBDIVISION,
LOCATED IN SECTION 5, TOWN 1 NORTH, RANGE
16 EAST, WALWORTH COUNTY, WISCONSIN.**

LOTS 45, 46, 51 AND 52
OWNER: DOROTHY L. BURTON
W6883 MILDRED ST.
DELAVAN, WI. 53115

LOTS 53 AND 54
OWNERS: PETER J. and JODI L. MORDINI
1853 SHEAHEN CT.
HIGHLAND PARK, IL. 60035

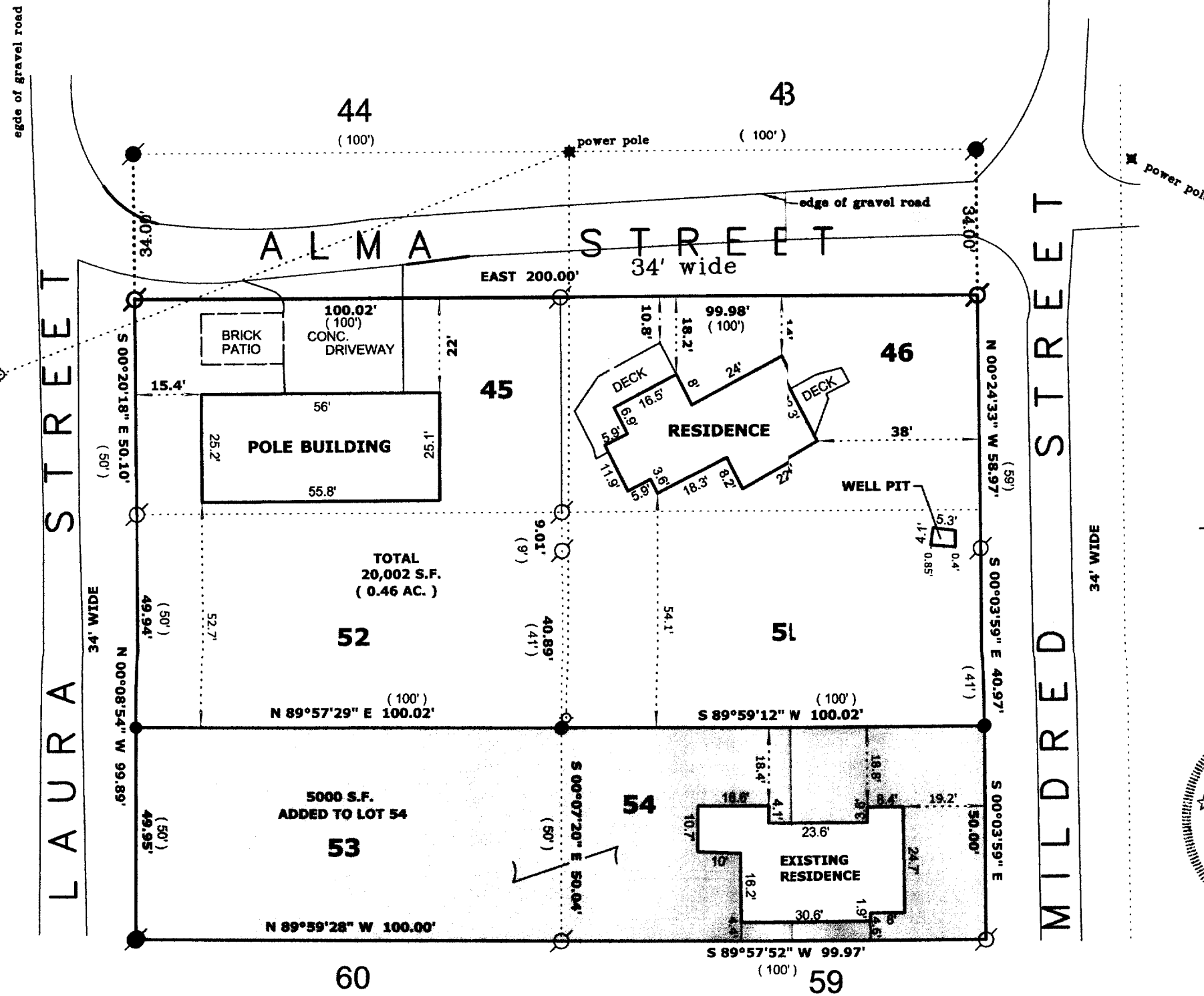

JUL 26 2005

NOTE:

"THIS LOT LINE ADJUSTMENT BETWEEN ADJOINING LAND OWNERS DOES NOT CREATE ADDITIONAL LOTS AND THE ORIGINAL PARCELS ARE NOT REDUCED BELOW THE MINIMUM SIZE REQUIRED BY THE WALWORTH COUNTY ZONING ORDINANCE."

THE NORTH LINE OF LOTS 45 AND 46 WAS ASSUMED TO BEAR EAST

LEGEND

- FOUND IRON PIPE
- FOUND IRON ROD
- FOUND COUNTY MONUMENT
- FOUND CONCRETE MONUMENT
- CHISEL CUT IN CONCRETE
- SET IRON ROD, 24" LONG, WEIGHING 1.5 LBS./LINEAL FT., 3/4" DIA.
- RECORDED AS DIMENSION
- EXISTING FENCE

SCALE: 1" = 30 FEET

"I hereby certify that the above described property has been surveyed by me or under my direction and that the above map is a true representation thereof and shows the size and location of the property, its exterior boundaries, the location of all visible structures and dimensions of all principal buildings thereon, boundary fences, apparent easements, roadways and visible encroachments, if any."
"This survey is made for the use of the present owners of the property, and also those who purchase, mortgage, or guarantee the title thereto within one year from date hereof."

Mark L. Miritz

MARK L. MIRITZ
WISCONSIN REGISTERED
LAND SURVEYOR S-2582

DATE: MAY 28, 2005 JOB NO. 05.507



116-749

E#0031 E#0036 E#0037